1974

south

PROPERTY OF THE
TUFTS LIBRARY
WEYMOUTH, MASSACHUSETTS

Added June 13, 1974

Author Weymouth South High School

Class No. U.C. Ref. *974.47

Title Yearbook

copy 1

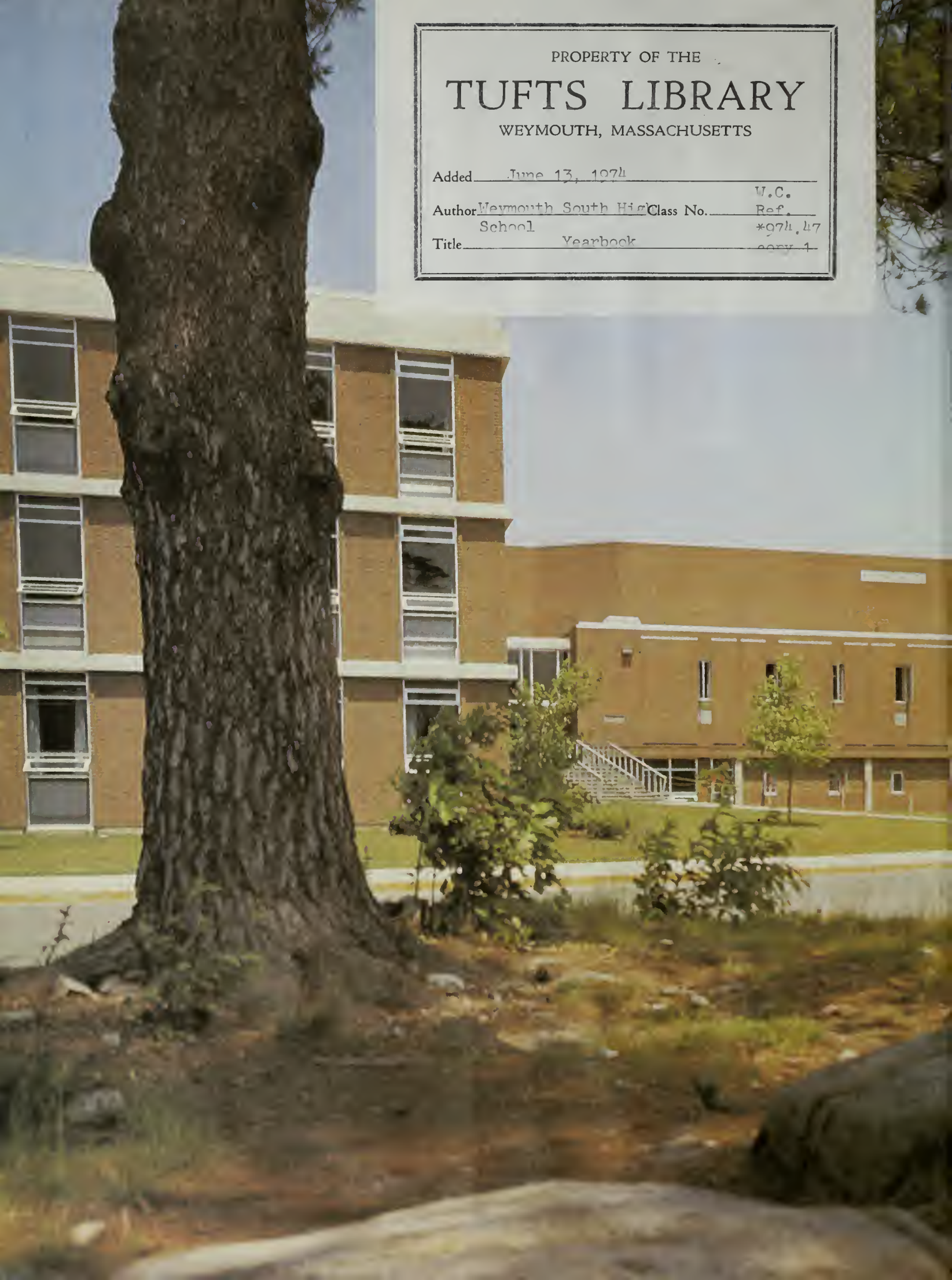

THE TUFTS LIBRARY
3 1648 00232 7947

WER 974.47 WEY 1974 SOUTH
Weymouth High
School/Technical High
WE

W C
Ref
☆ 974.47
copy 1

Weymouth South High School

Year book

JUN 13 '74

Digitized by the Internet Archive
in 2014

https://archive.org/details/weymouthhighsch1974unse_0

faculty — 36

seniors — 62

underclassmen — 146

sports — 190

activities — 222

advertising — 262
directory — 274

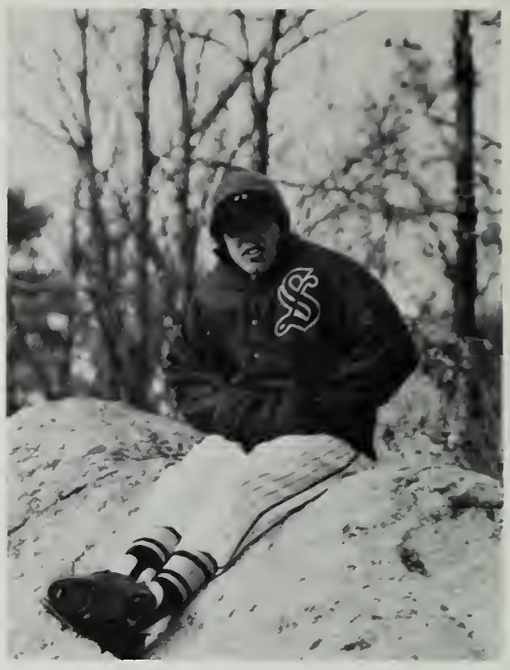

i wish my mommie didn't leave me here alone!

"come to daddy "

use some psychology on 'em!

pass me that note, please!

like father, like son?

"30 seconds for thought and meditation."

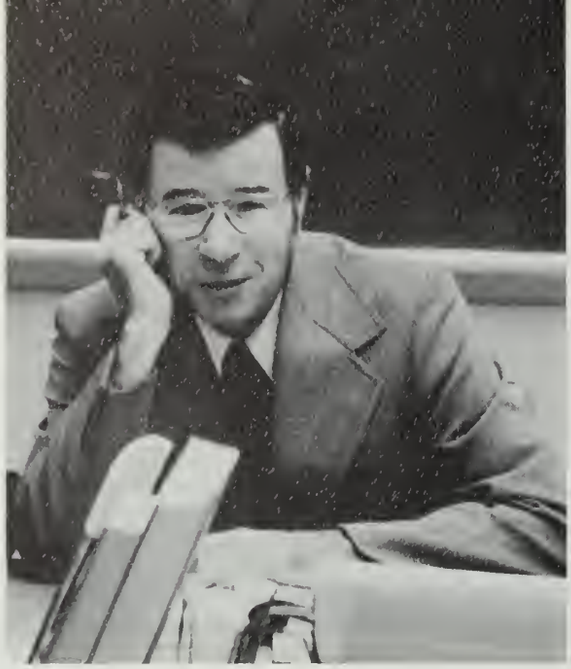

well, *i* thought it was a good answer.

but i don't even smoke.

swing to the left, swing to the right.

which way to the pyramid, fellas?

all that hard work cheating and i still got an "f".

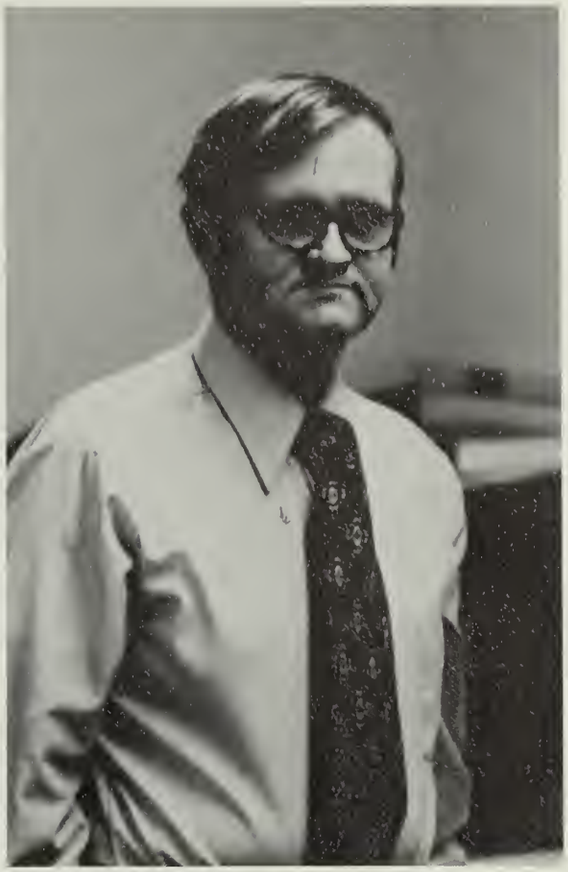

alright, who stole my lollipops?

we have to stop meeting like this . . .

this is the way we draw a head . . . draw a head .

don't just wink at the ball, hit it.

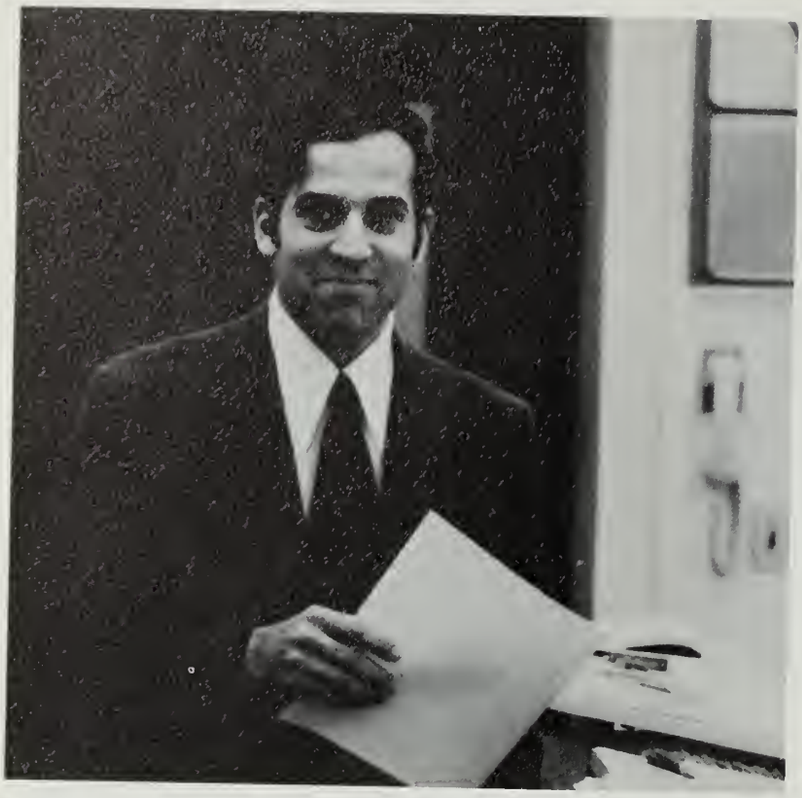

you devil . . you.

r-i-p

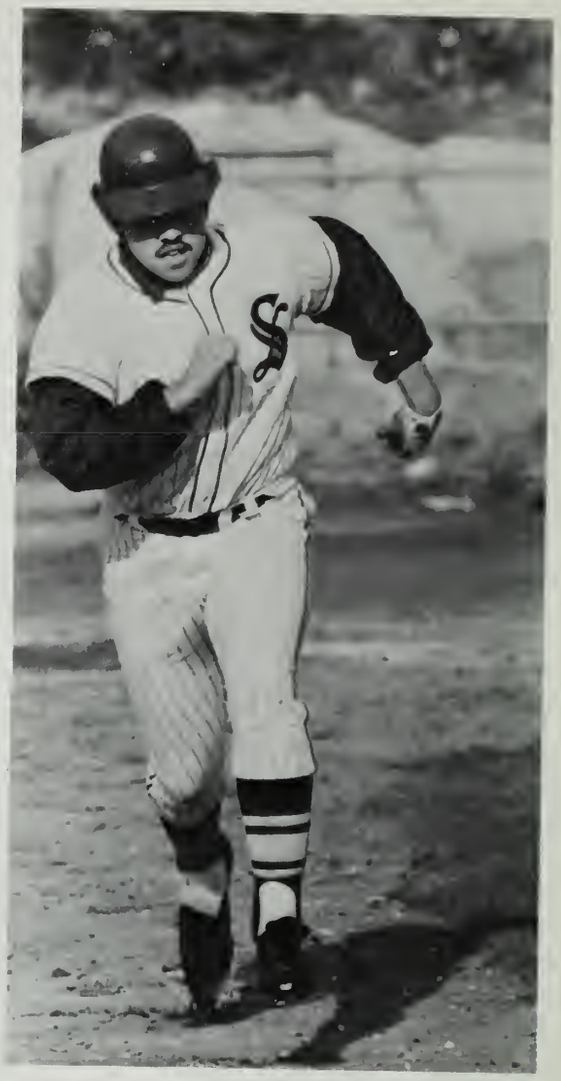

better stop brewing!

got something for ya!

is this the party to whom i am speaking?

you gave me that excuse to get out of the last gym class.

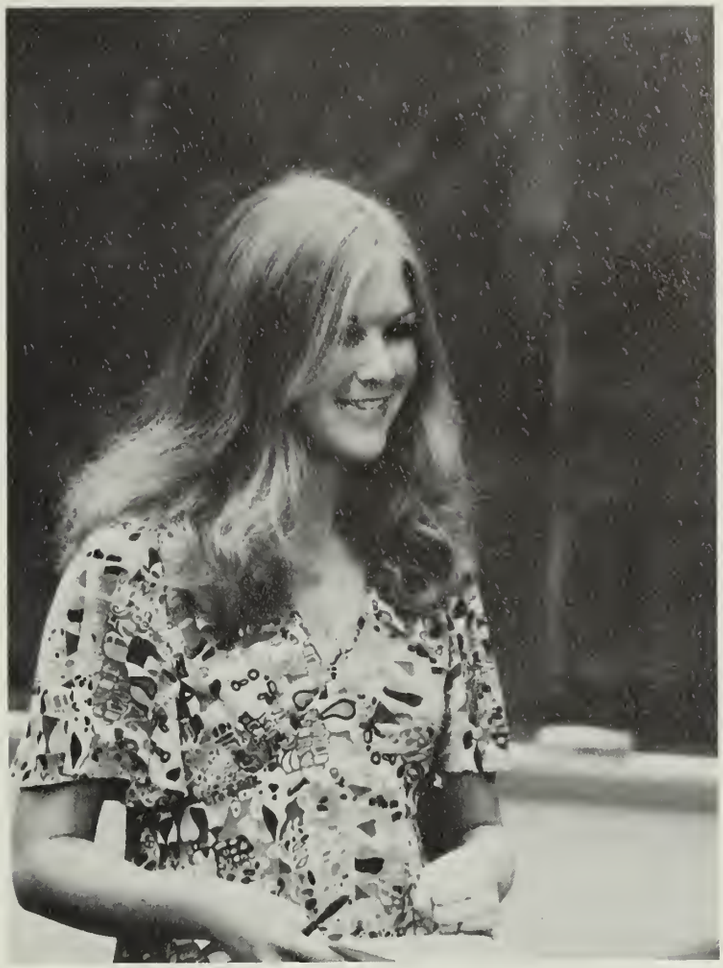

young man . . give me that knife!

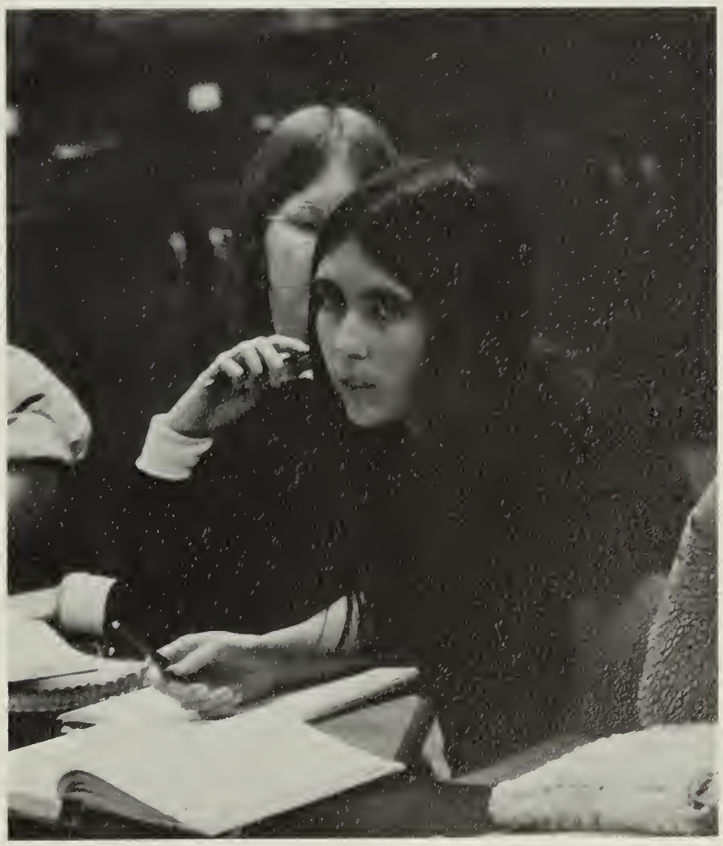

aw shut up, i couldn'd find my mittens!

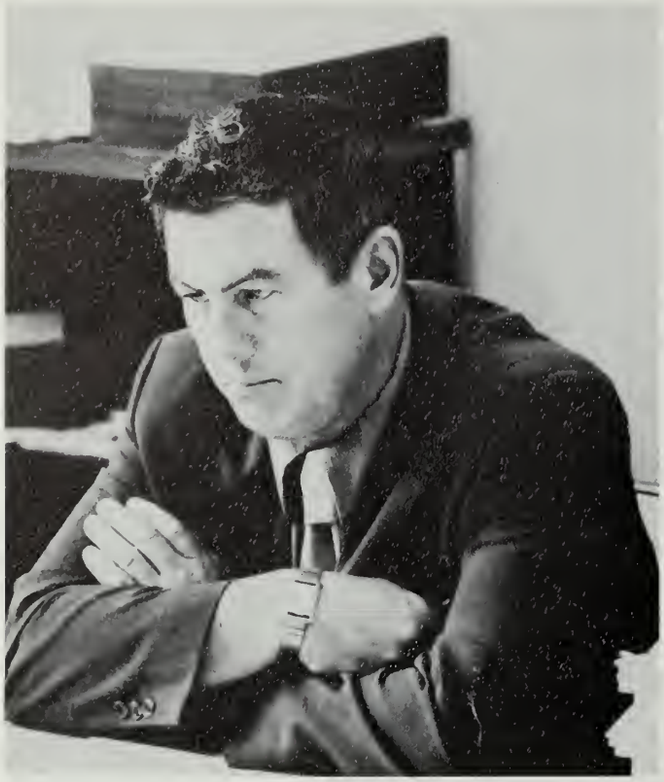

i'll have to suspend you for that remark.

don't laugh, you're next.

contestant # 1

contestant # 2

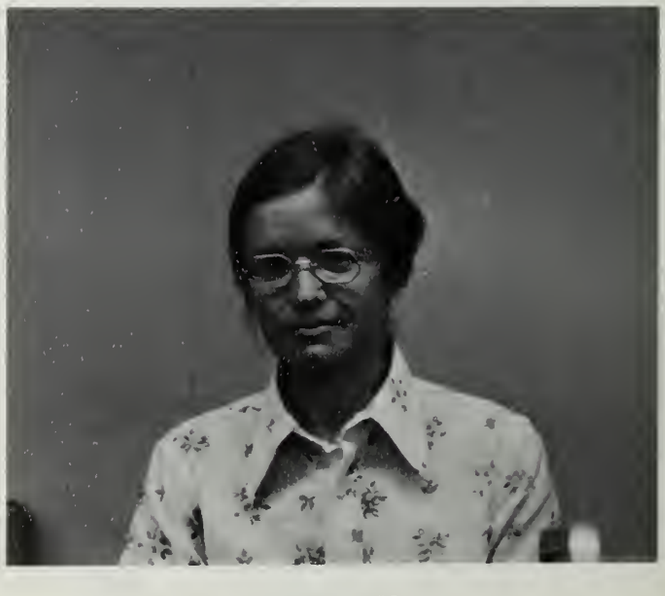

contestant # 3

keep on trackin'.

why don't you come up and see me sometime?

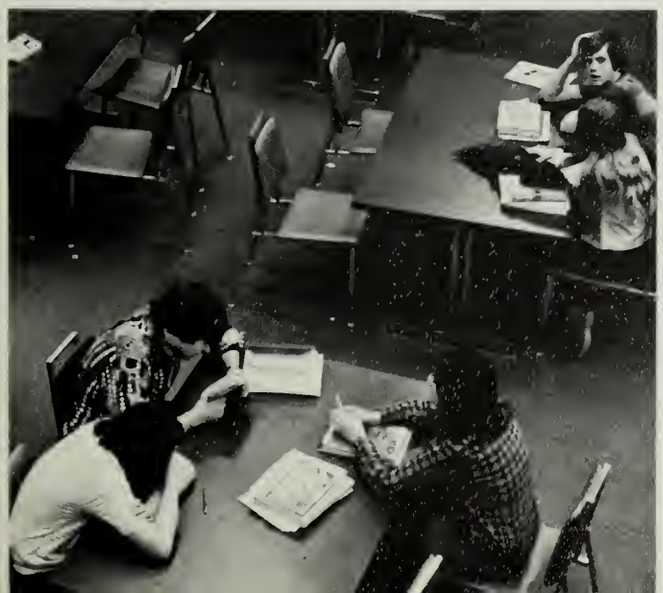

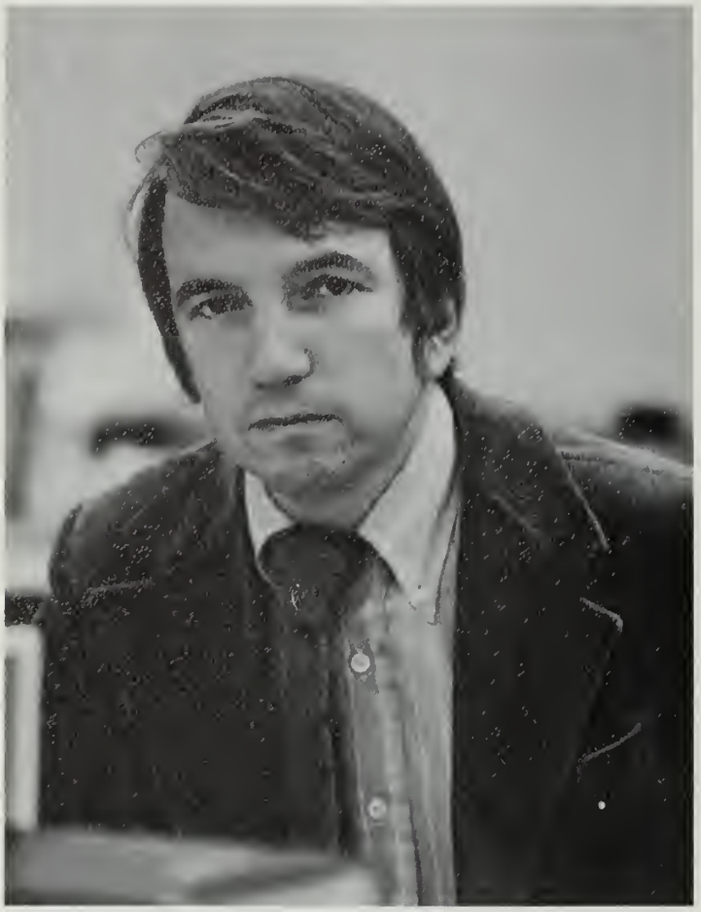

anybody got a bromo?

get that liver, marge.

how to get a teenage boy and what to do with him when you get him

did you snap it yet?

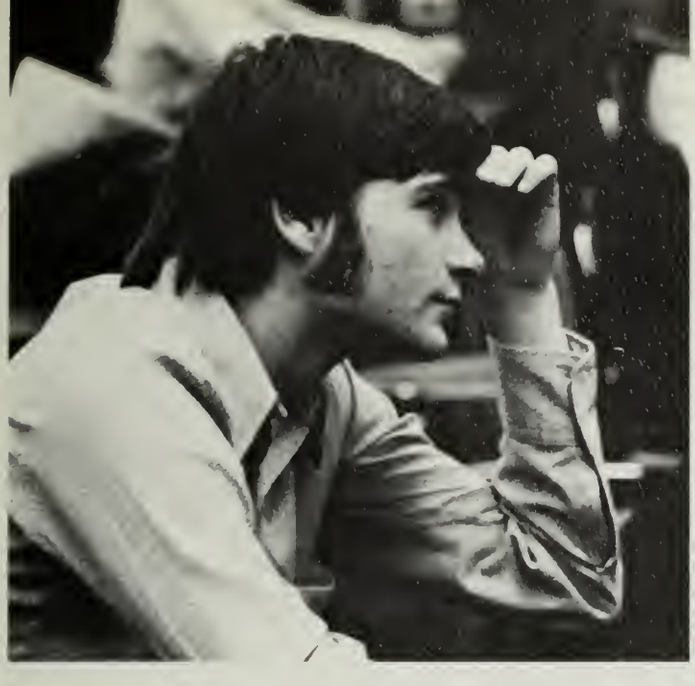

we're off to see the wizard!

scrabble, anyone?

over here, cutie!

how's business picking up?

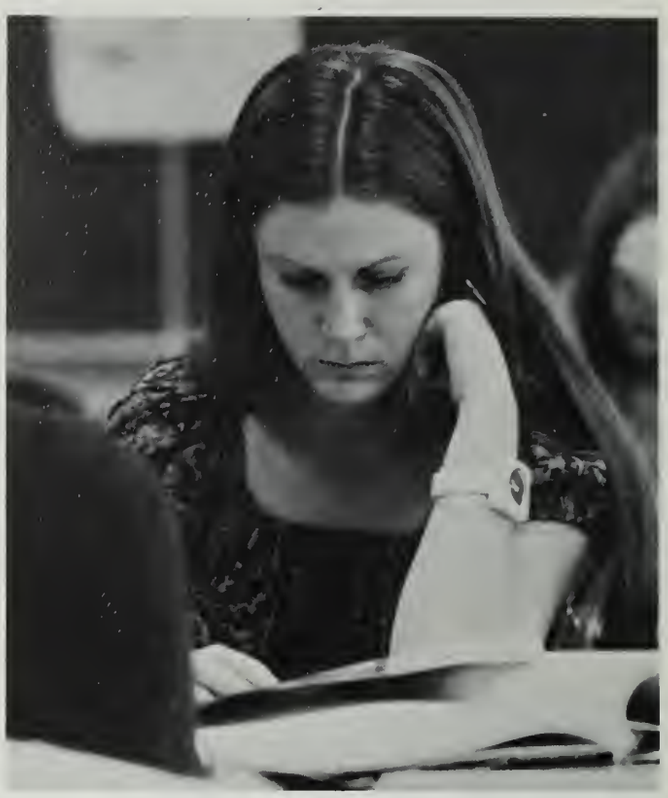

i'm not ready for this.

now, *he* has sexy legs.

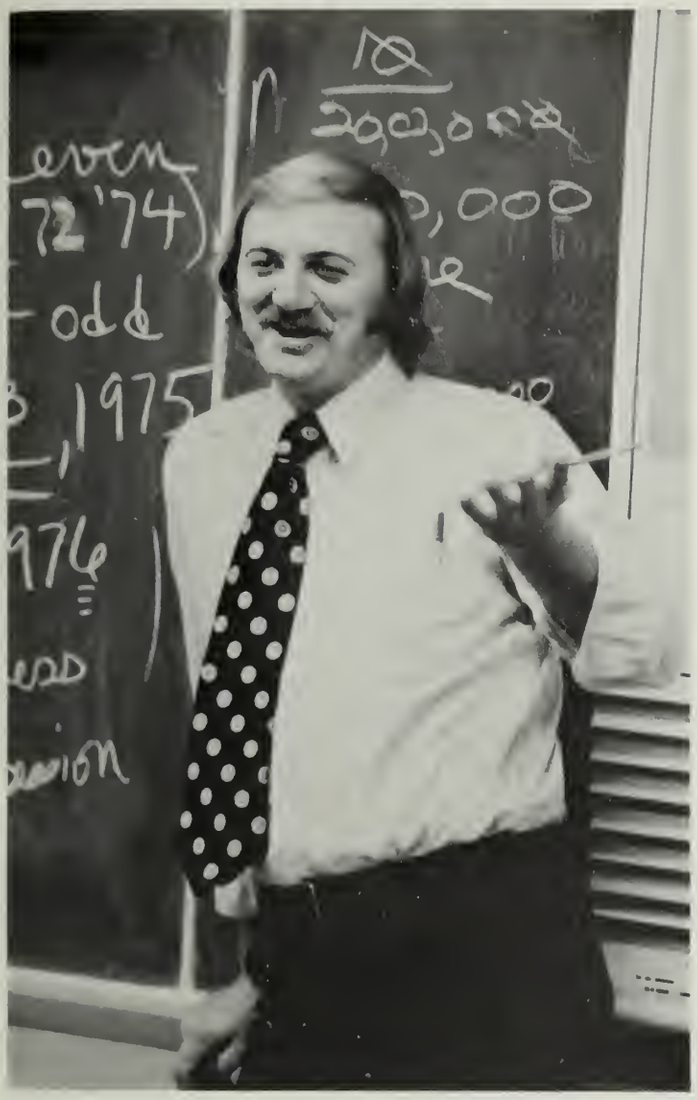

do you want to hear some good indian jokes?

okay, ladies, who's next?

wow, what legs!

well, don't cry to me, that's what *she* told me.

step into my cubicle

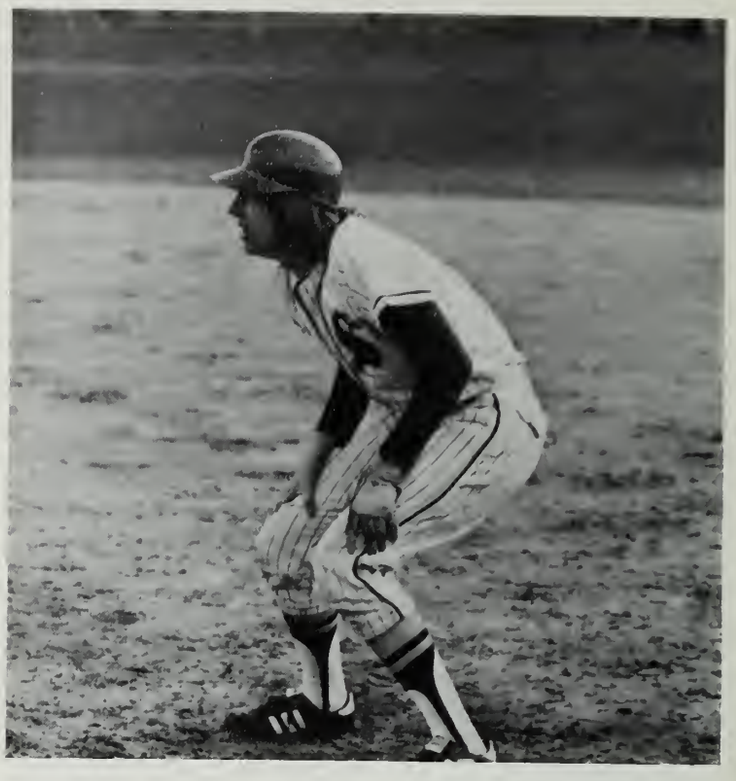

sure could use a stool.

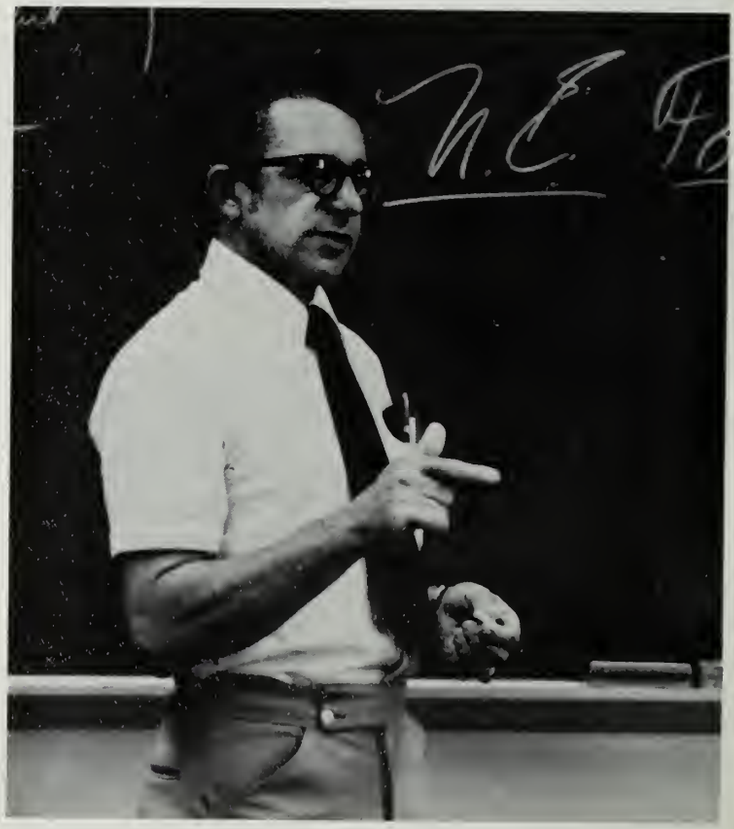

you dirty rat, you shot my brother in the back!

sure wish i could order something from the bakery!

see, i can do it, too!

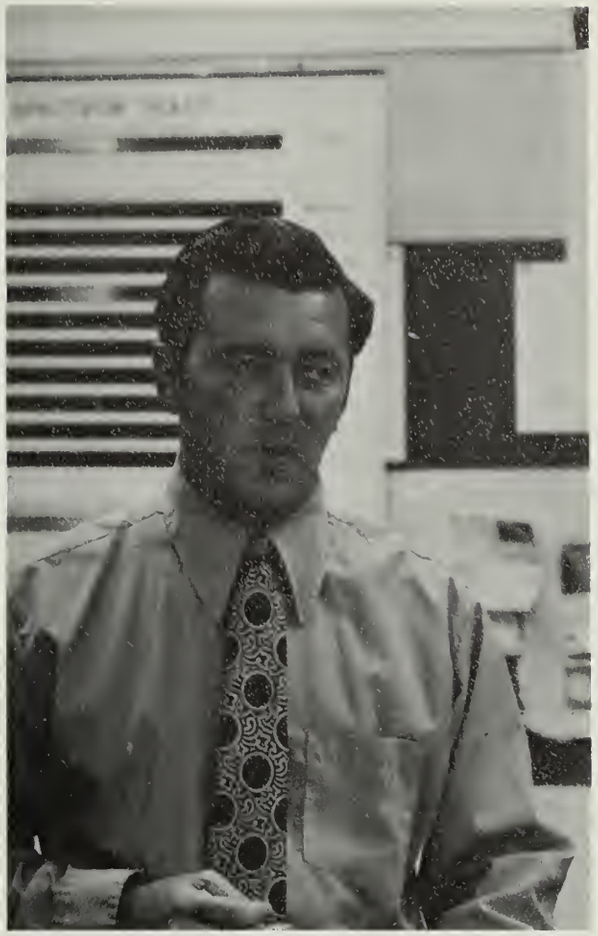

wow wee!

all aspirin's alike.

if arnold could see me now.

another post-grad, huh?

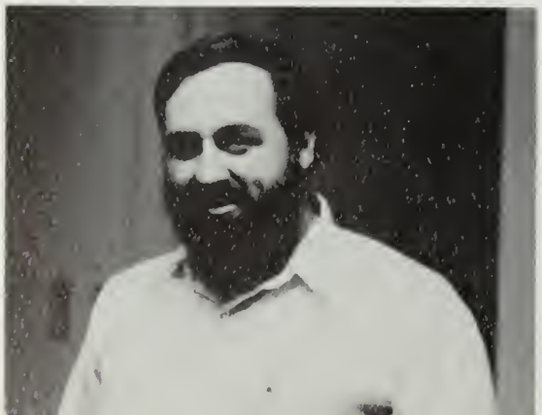

don't tell me — your dog ate your homework.

if glenn were only here.

the track is faster on the other guys' side.

if that's what you really want to be.

you know, i never thought of that.

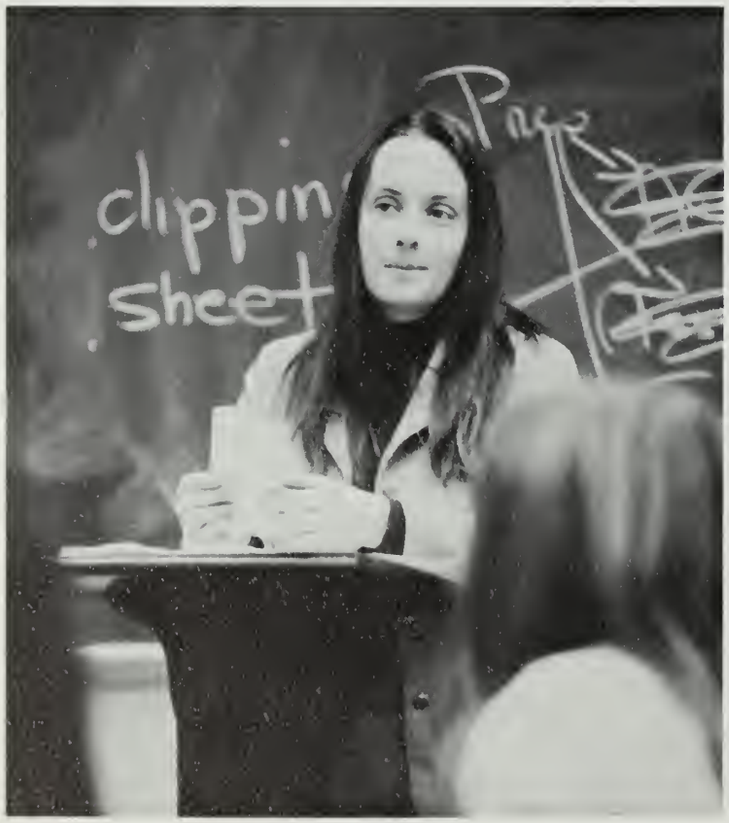

you makin' fun of snow white?

you tell 'em stevie.

boy, you've got some nerve.

what do i say?

somedays i just feel so left out.

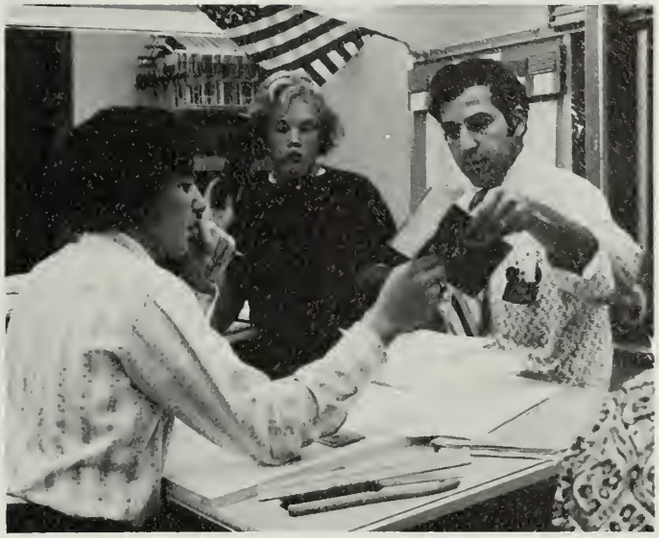

i think i'm lost.

liked that one didn't ya?

mmm . . . good!

who was that man with the mask?

jack and jill went up the hill

you're kidding!!!

quick, while she's gone!

the "look like you're paying attention" expression.

when you're #2, you try harder.

take that, you lousy . . .

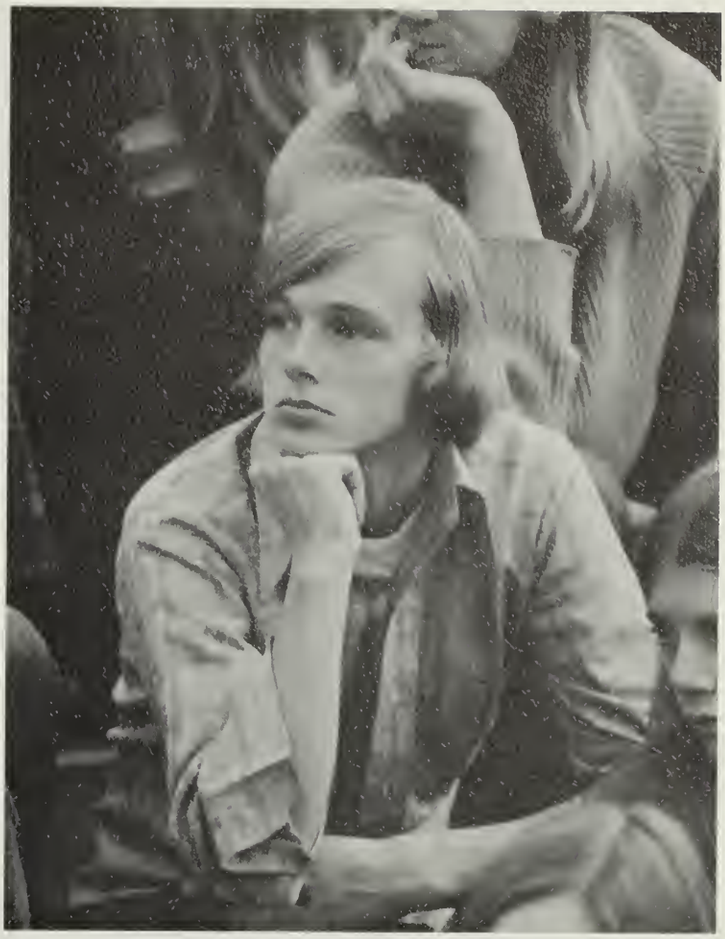

gee, i love that kind of talk . . .

you can't be serious!

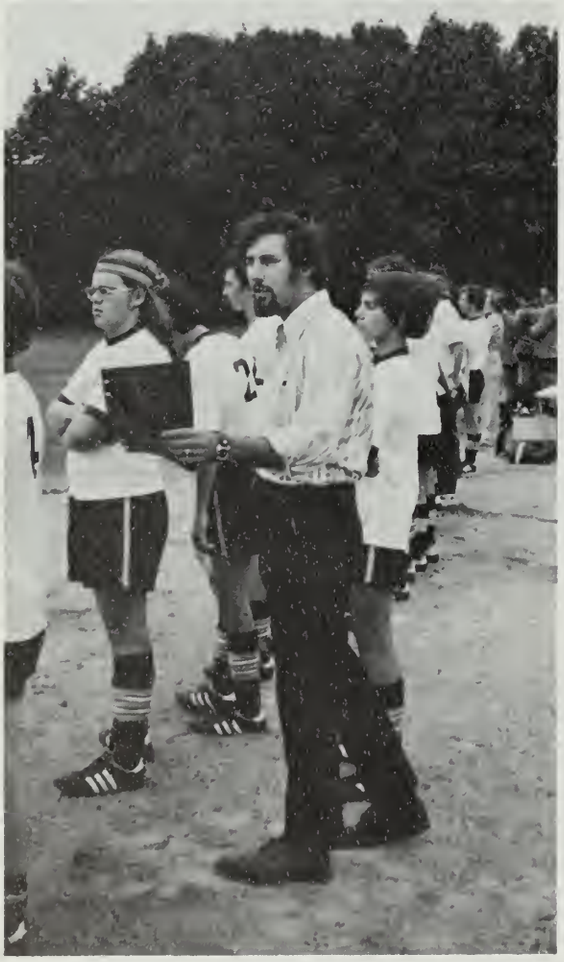

let me think

what do you mean you never heard of mother goose!

swing your partner, circle left

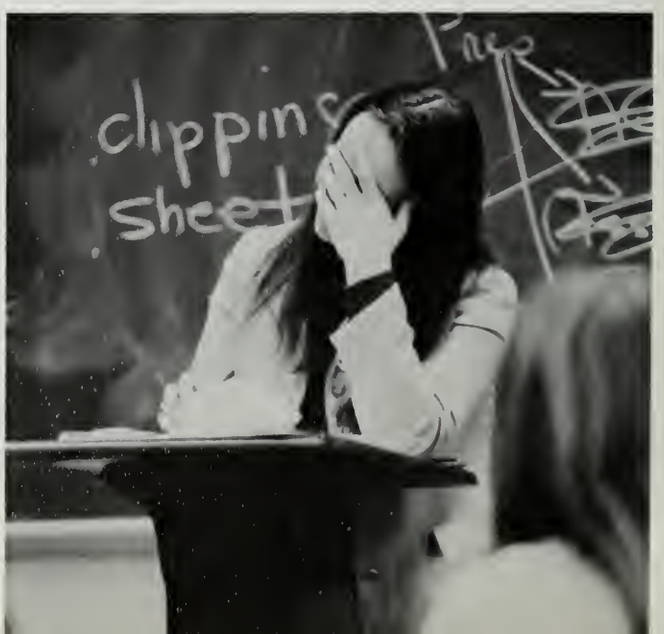

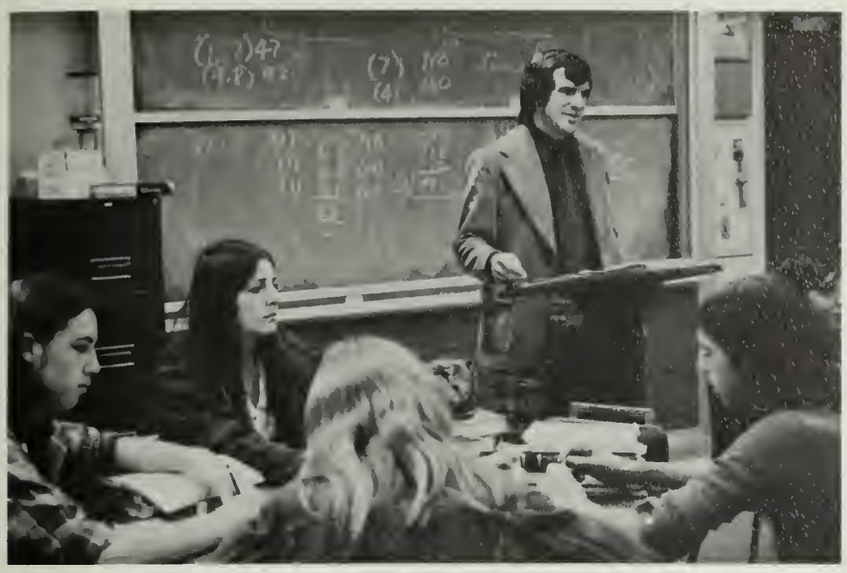

he shouldn't have said that about me.

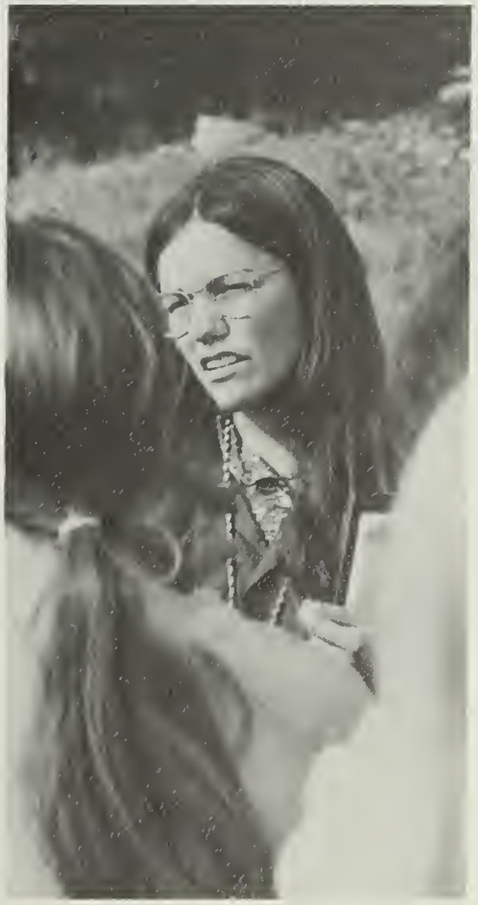

you wanna die young?

ooh! and then he said *what??*

i will *not* suck my thumb.

darn that new hairspray!

. . . nice or what?

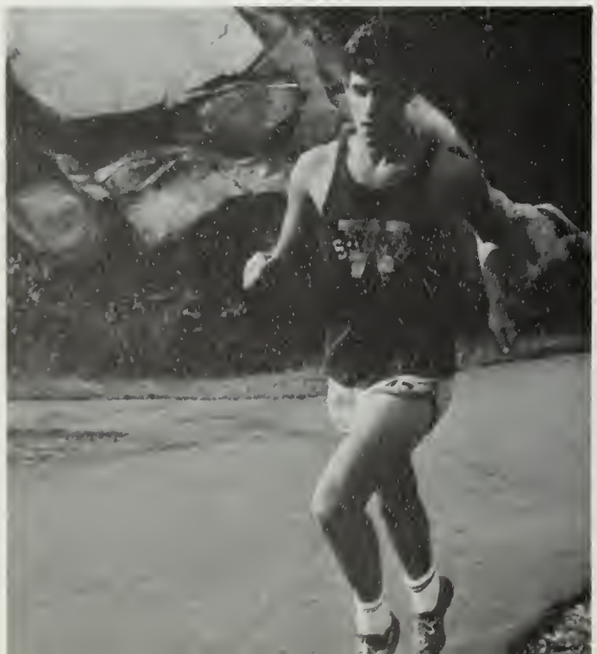

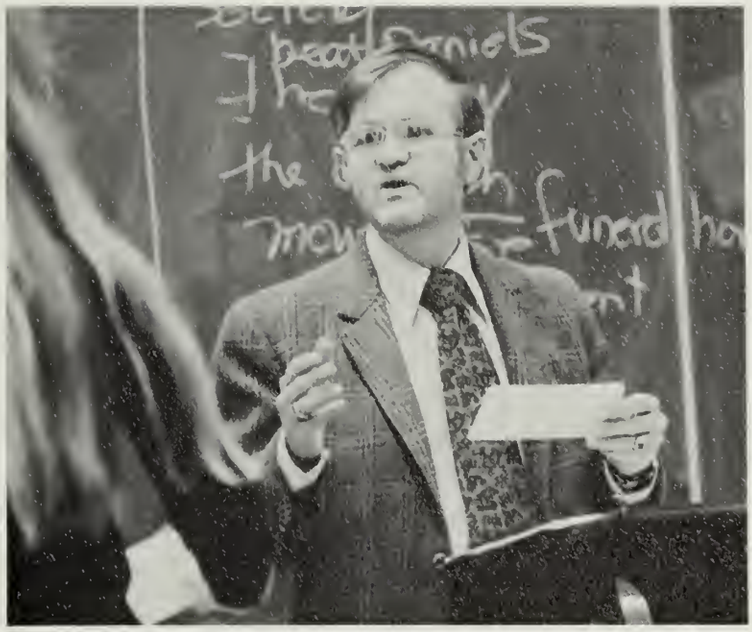

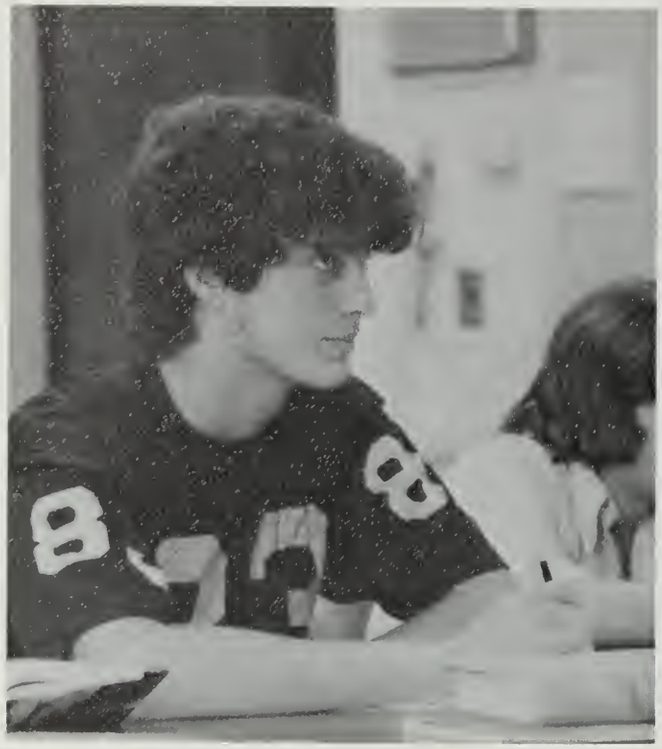

for a teacher, she's not bad . . .

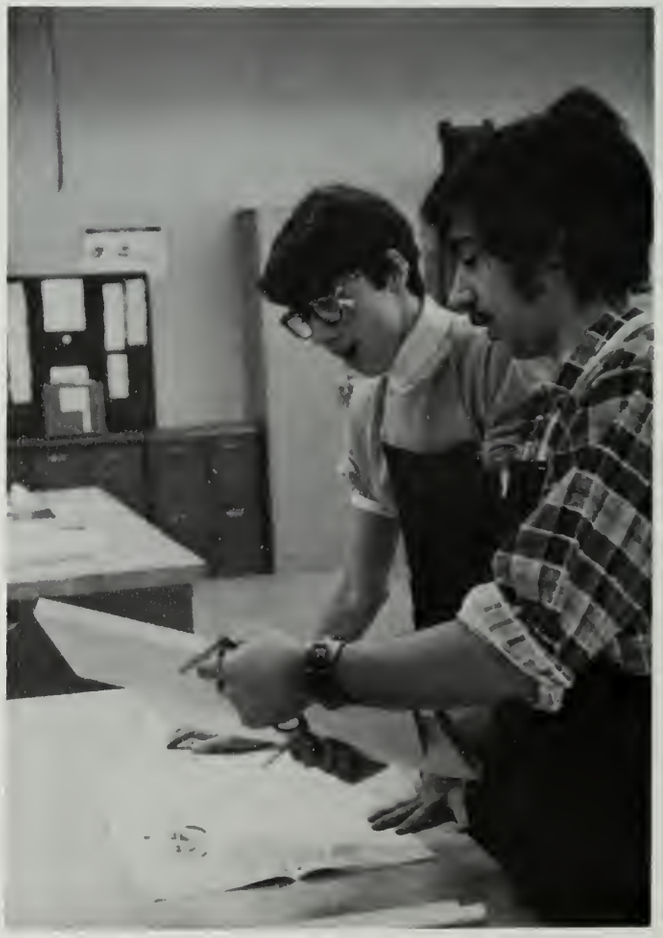

don't look so bored, dad.

" what a day for a daydream "

you see, first you thread the needle

nothin' to it!

faculty

wilbur stanton — principal

i entered the school frightened
and withdrawn
when i first saw you, your warm
smile
calmed my day
your wise advice has made my
journey through school easier
you seemed to open us up and
brought a sense of
unity and friendship to our class
the cloudy days in our lives
have been cleared by
your encouragement and
confidence in us
someday i hope i can
share with you
the friendship and
devotion
which you have shown with
all of us

— class of 1974

ray granai — assistant principal

james wheeler — assistant principal

administrators north/south

arthur cicchese — superintendent of custodians and ground crew

mary kenny — chairman, homemaking

richard dwyer — chairman, english

ernest remondini — chairman, imc.

gerald swanson — chairman, mathematics

donald barker—math

frank amoroso—business

margaret anastos—english

adele avitabile—homemaking

edwin barnard—head custodian

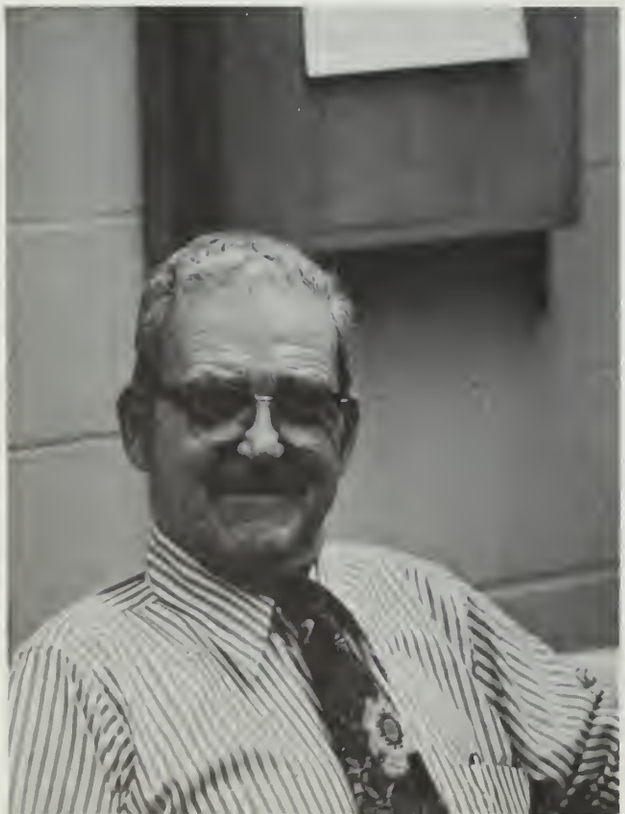

linda berkley—science

douglas blake
social studies

robert blaisdell—business

francis buckley—music

marilyn briscoe—assistant principal's secretary

carol cahill—head librarian

— chairman,

richard burns—music

eunice carini—foreign language

marilyn chase—english

jacqueline chittenden—business

pamela chronin—english

robert clarke—guidance

james corrigan—physical education

mary ann damon—foreign language

grace denizkurt—head guidance

pauline de conto—business

margaret de rosa—secretary to the principal

miriam dever—english

walter donovan—social studies

arthur dickinson — foreign language

william doherty — english

philip dolan — art

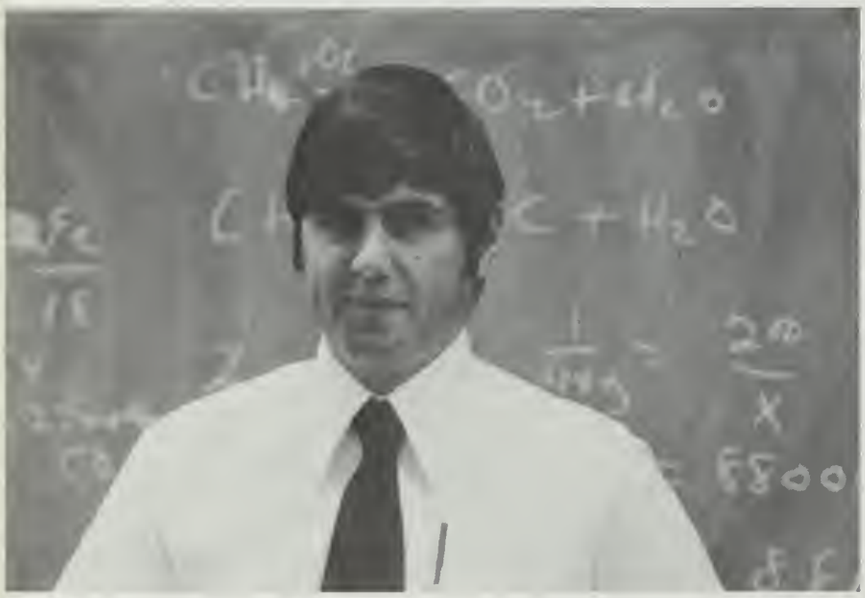

dorothy doherty — english

mary doucette—distributive education

margaret fiander—homemaking

helen finn — social studies

paul duseau—math

george field—english

john fleming—science

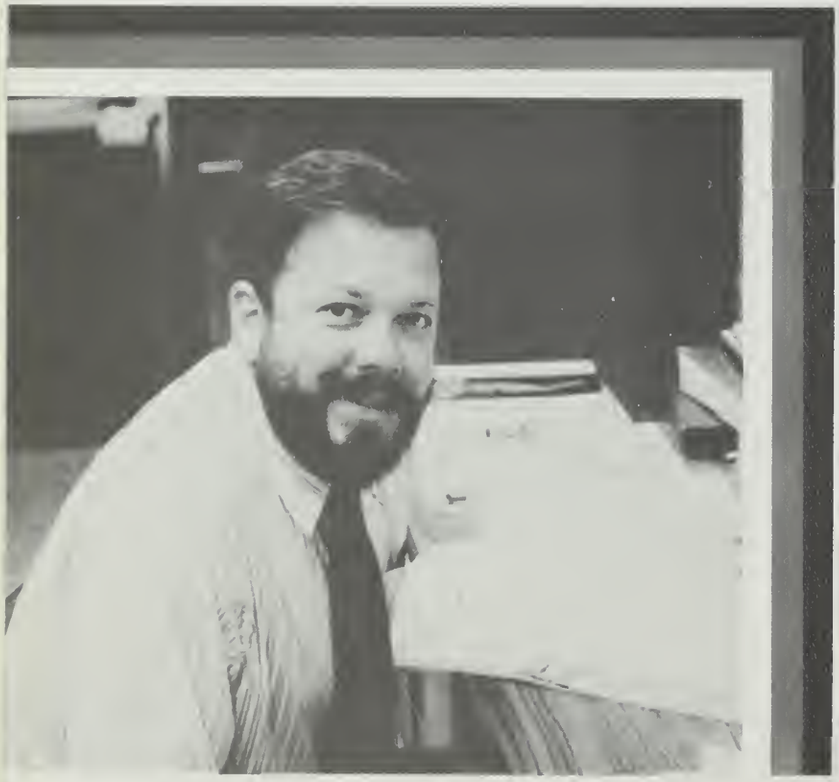

paul fox—english

john ghiorse—chairman, science

edmund fortier—english

donald gage—science

james gillespie—special education

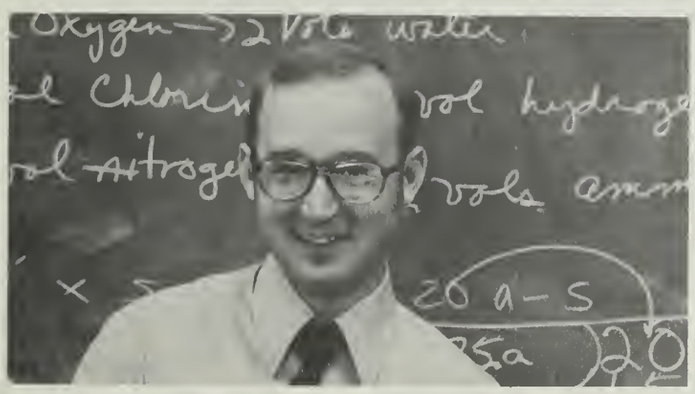

joanne goyette—business

j. michael gregory—science

deborah hemphill—data processing coordinator

francis gunville—guidance

marilyn hoffman—guidance

deborah hogan—math

catherine jagling—homemaking

lewyn joel — math

ralph jannino—physical education

george johansson—math

frances johnson—foreign language

eleanor jones—english

edward kelly—english

joseph kelly—social studies

sara kenney—english

terance kirby—business

beverly lutz—english

robert macdonald — industrial arts

helen keefe—matron

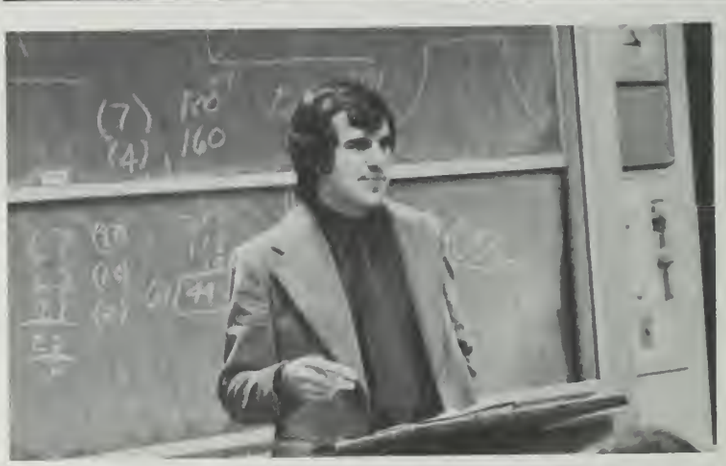

earnest le blanc—science

rosemary madden—switchboard operator

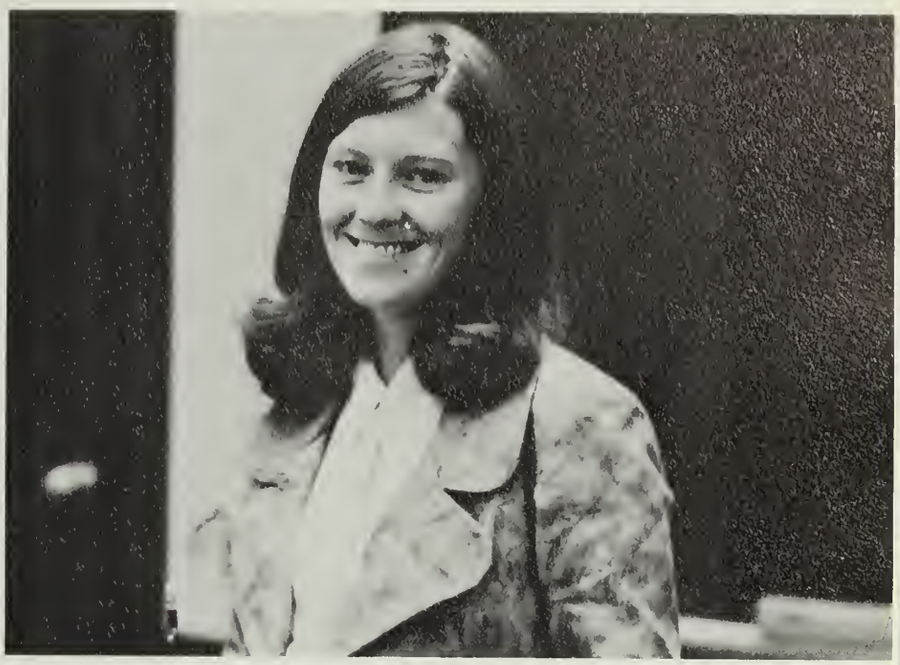

carol marcinkus—business

michael marcinkus—science

alwyn marston—health education

wayne masters—social studies

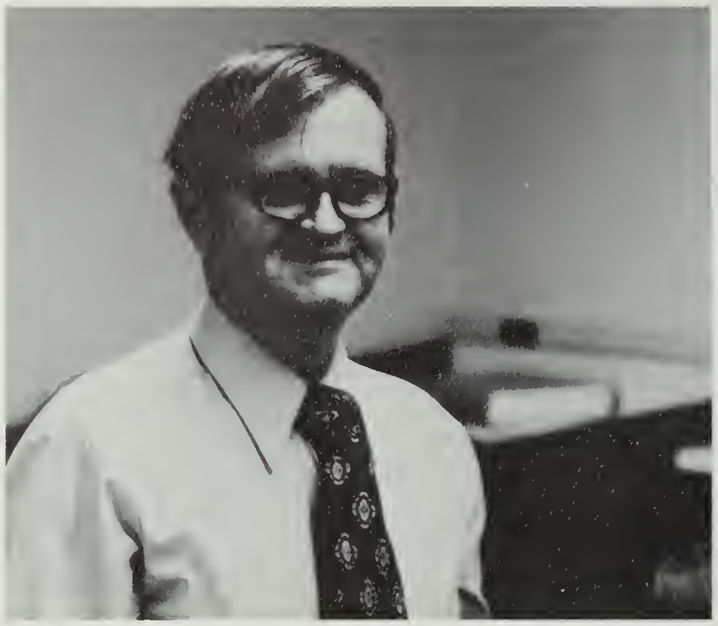

robert mc carthy—english

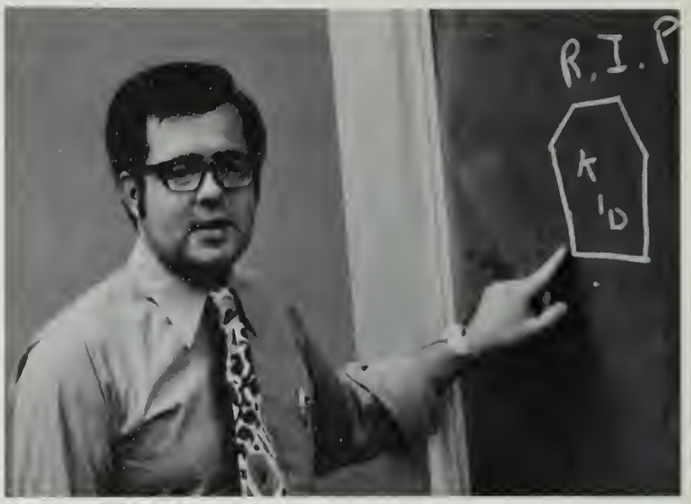

thomas mc dermott—driver education

susan mc kenney — physical education

richard mosca—foreign language

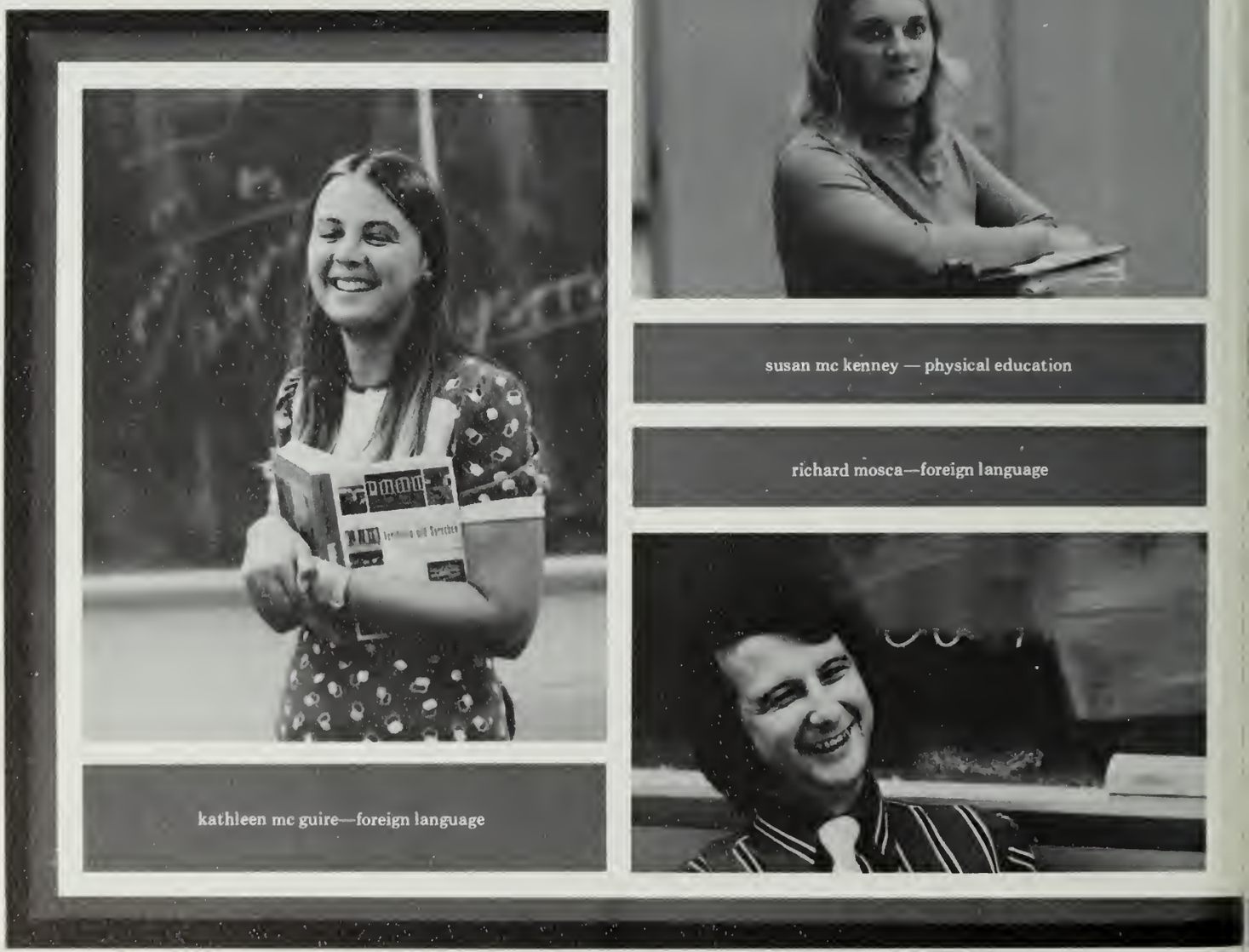

kathleen mc guire—foreign language

edward meehan — social studies

eleanor murray — foreign language

john murray — foreign language

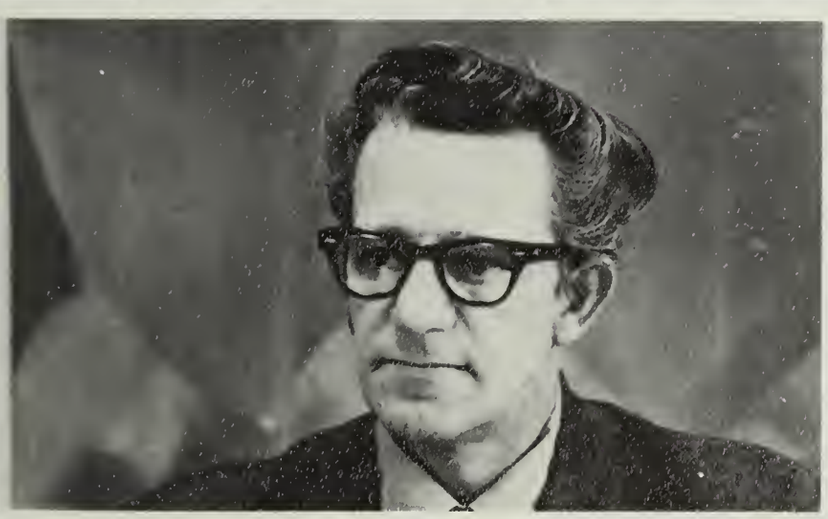

eugene murphy — distributive education

mary radley—homemaking

arlene rando—assistant librarian

john rando—special education

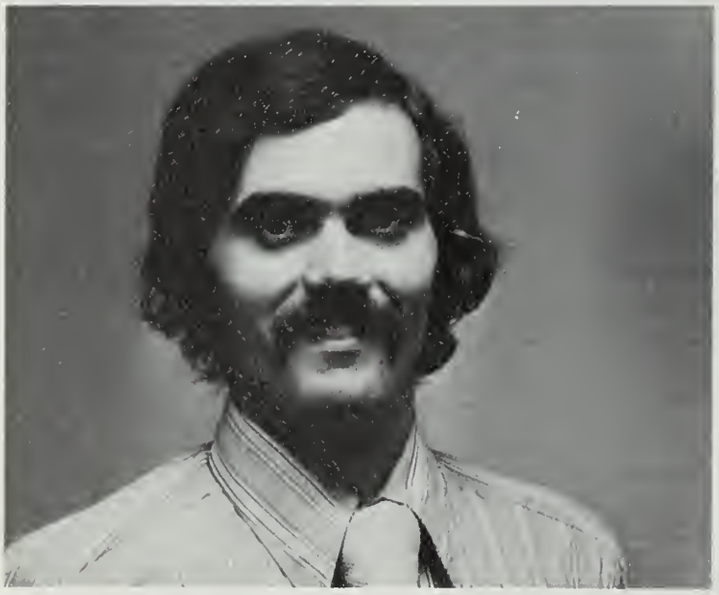

carl roberts—science

william rathbun—art

john santacroce—technical drawing

joseph savoia—math

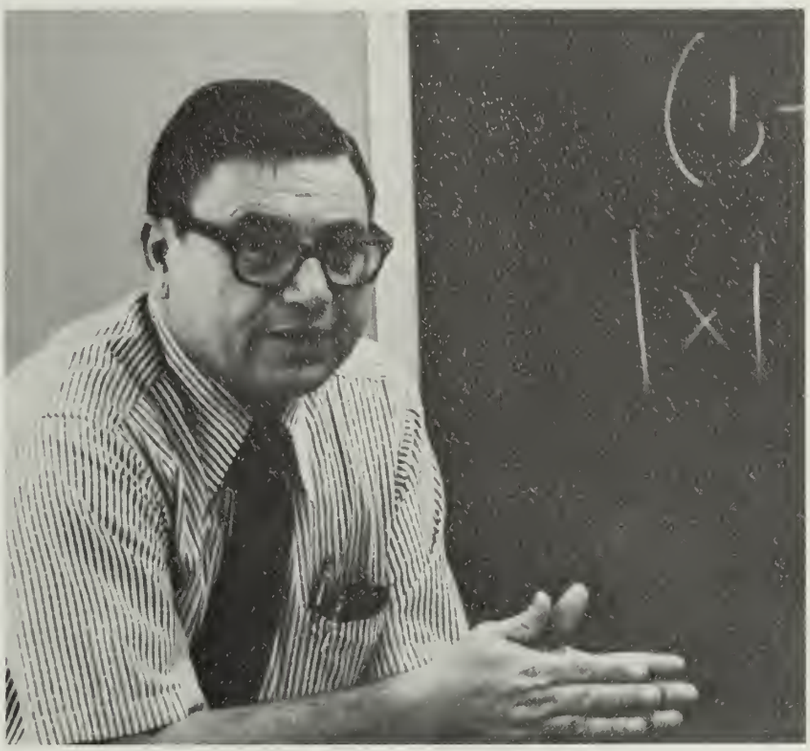

robert sawyer—english

clark scammon—math

william scott—science

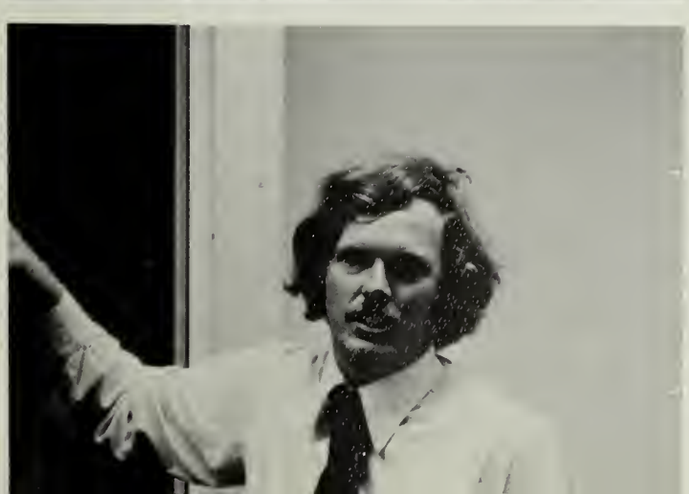

marianne simon—library secretary

charlotte smith—business

dean souke—math

vasilia speare—english

carolyn sullivan—business

patricia sullivan — foreign language

kathleen sullivan — guidance

biruta swain — homemaking

jean thomas — business

claudette swider — business

donna tilden—office secretary

margaret tittemore—science

philip van neste—business

elizabeth tufankjian—homemaking

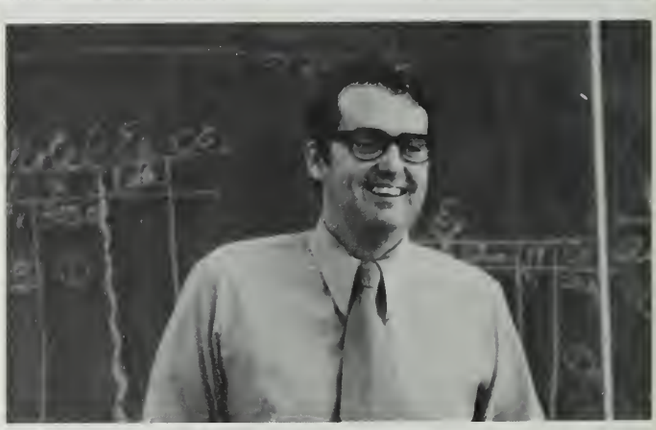

mara veinbergs—foreign language

verna von iderstein—physical education

bernard whitman—chairman industrial art

john walker—social studies

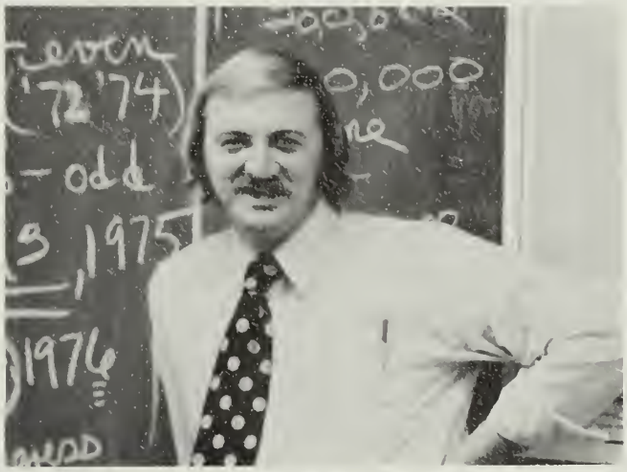

mrs. wheeler & cafeteria staff

edward worcester—science

william neiland — math

richard nims — social studies

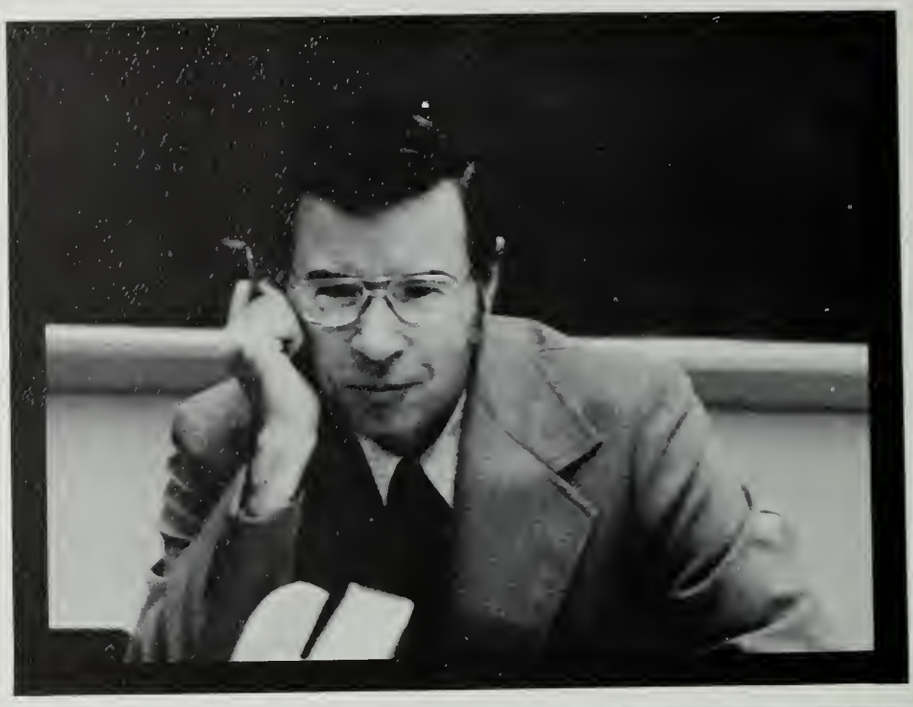

deborah nicholls — math

geraldine ochs — guidance secretary

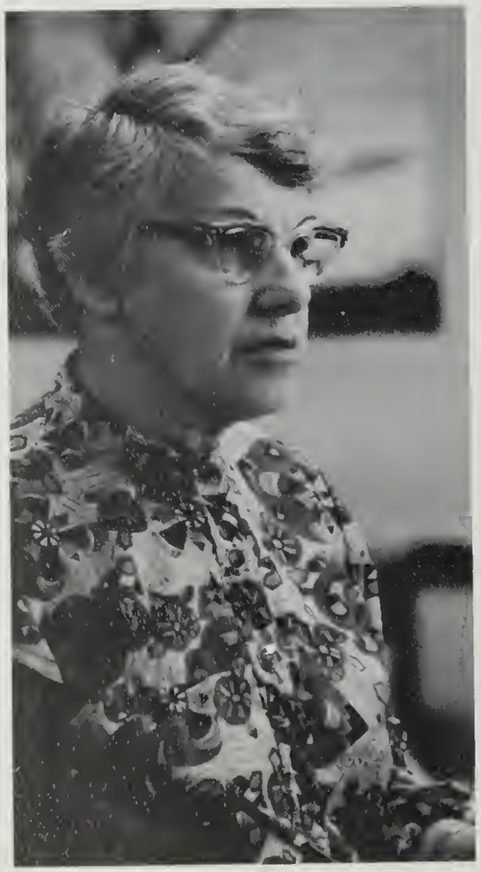

christopher o'byrne — math

henry offner — industrial arts

james o'malley — science

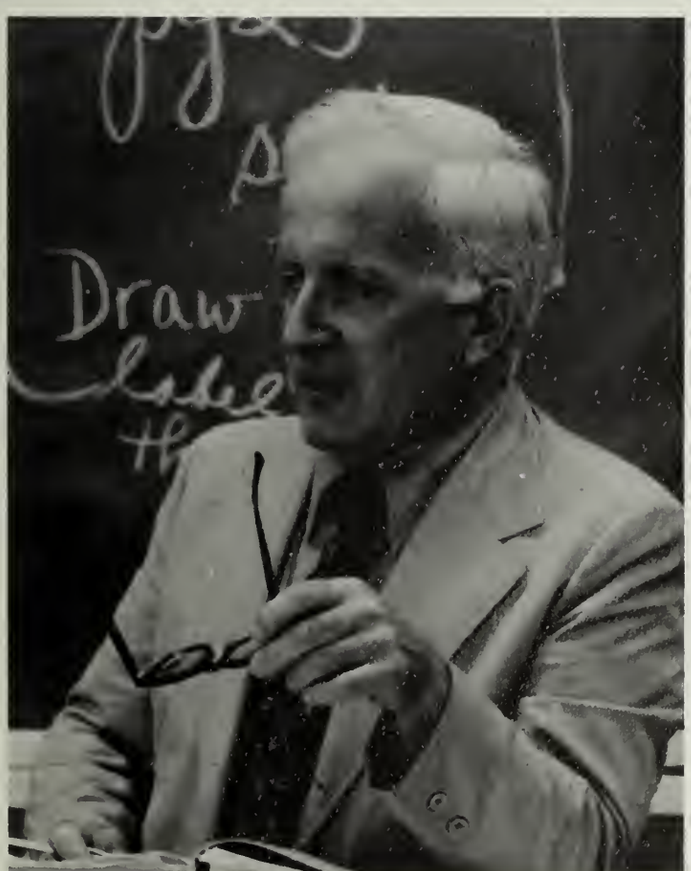

robert o'meara — science

arthur pierce — english

edward porter — chairman, foreign language

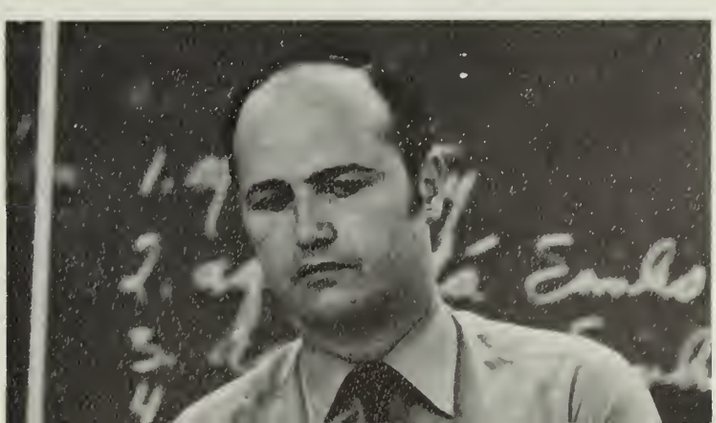

seniors

william achorn

ralph adam

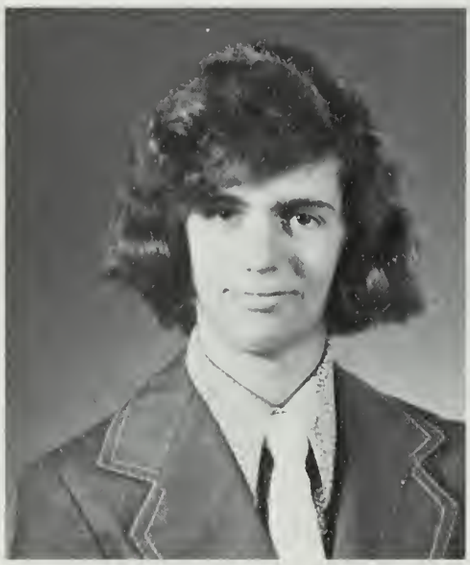

jeffrey adams

loretta adams

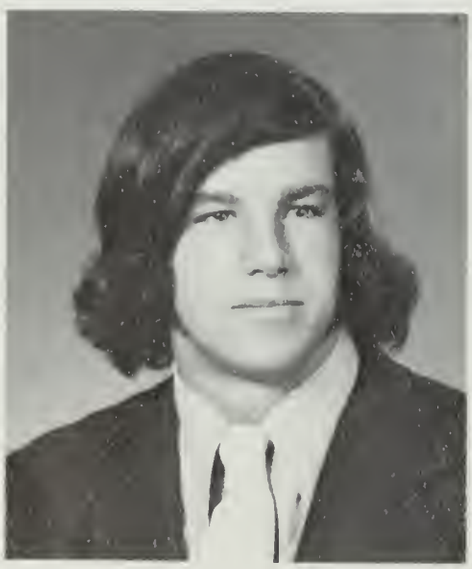

brian ahern

donna ahlstedt

andrew alcusky

wendy almquist

diane alosa

nancy andersen

jon anderson

wayne anderson

suzanne andersson

william andrarde

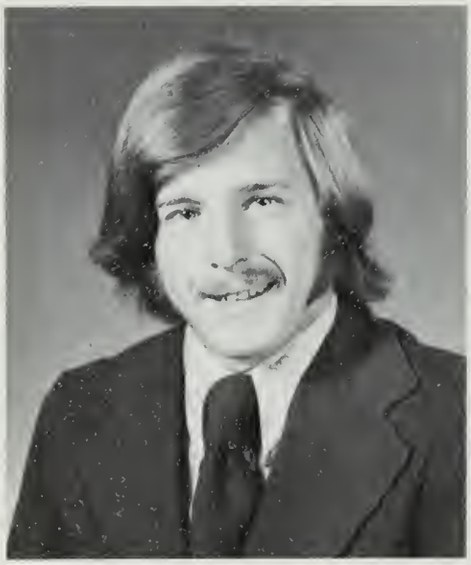

david andrews

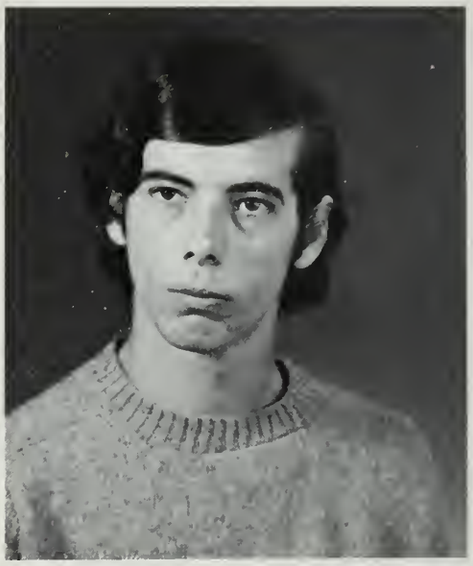

john applegate

warren armstrong

gail austin

mary baker

deborah balfour

linda ballard

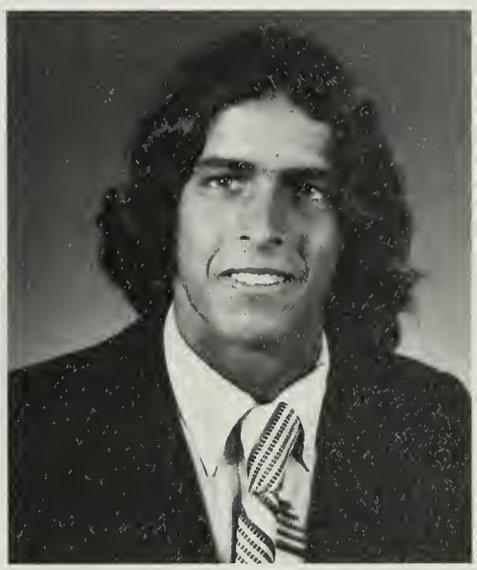

kenneth bambrick

denise baracchini

patricia barker

donna bates

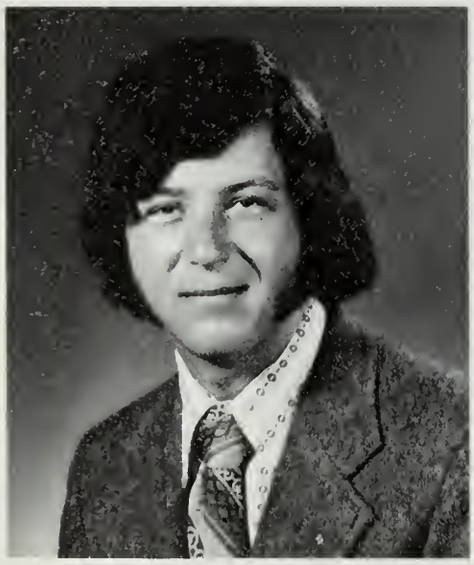

edward bauer

anne beatrice

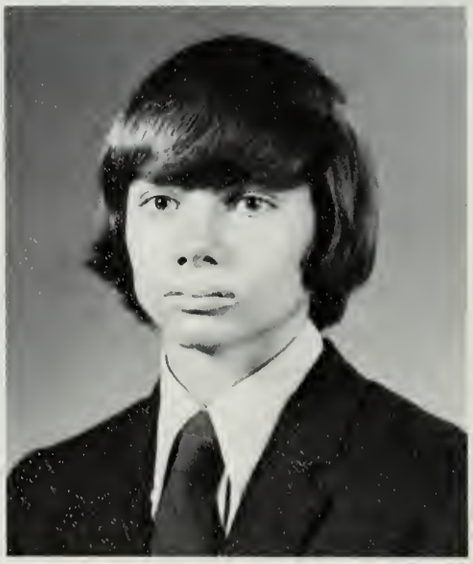

terrance beaulieu

carol beers

danielle belliveau

joanne bellofatto

diane benedict

debra bernier

deborah berry

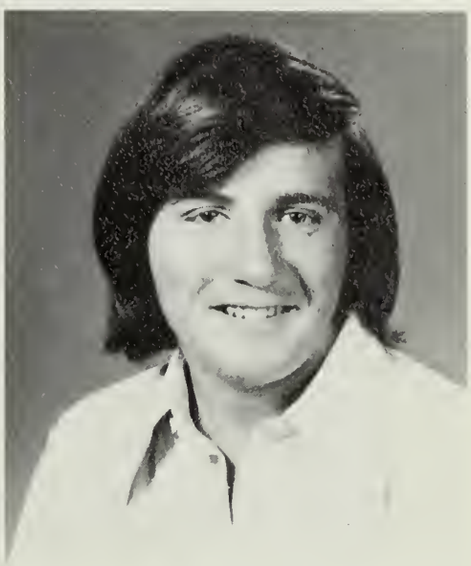

walter berry

renee bizier

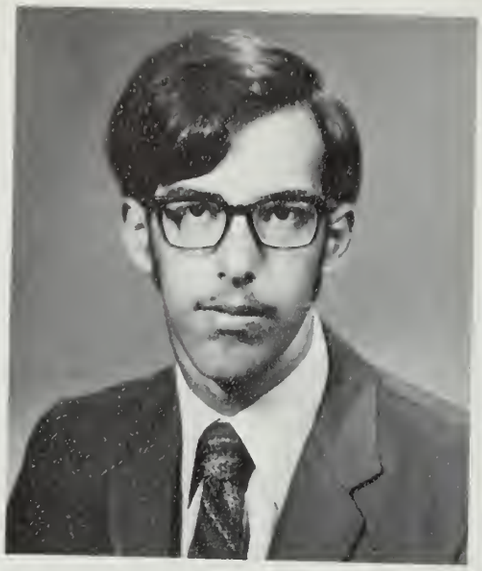

stephen blackwell

richard blake

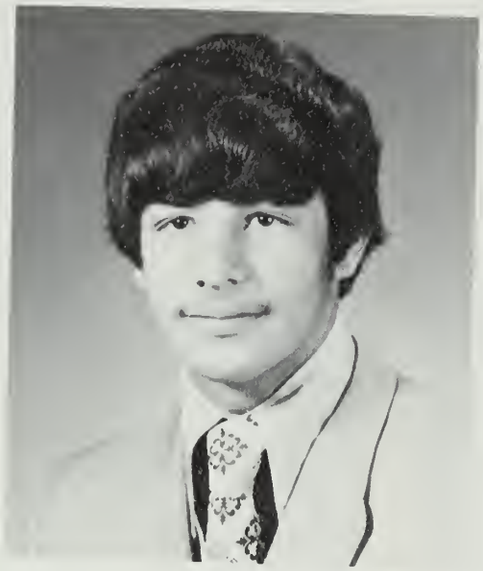

richard bognanno

margaret boyd

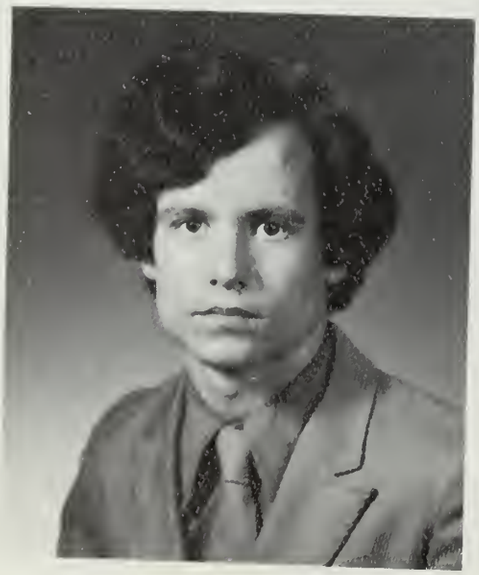

lawrence boynton

diane bradford

katherine brennan

deborah bright

janet bristol

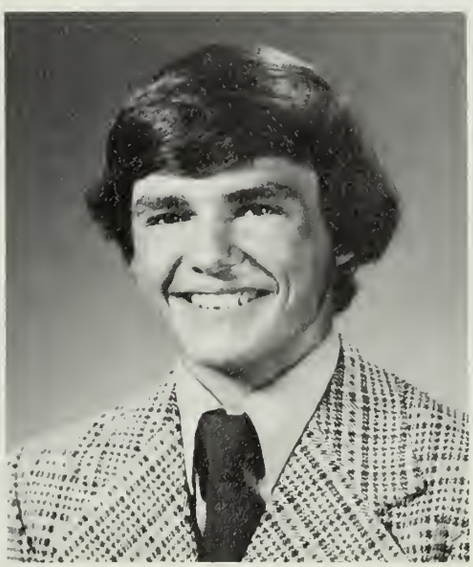

steven brown

suzanne brown

eugene brunelle

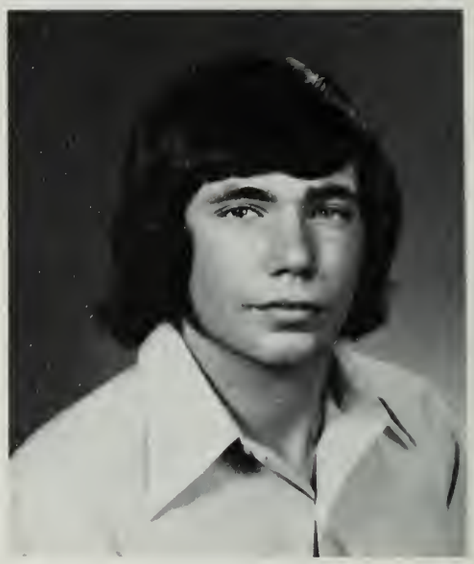

david burgess

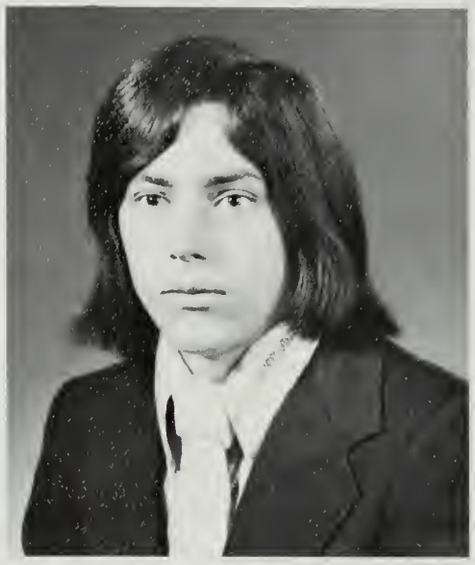

wayne buckley

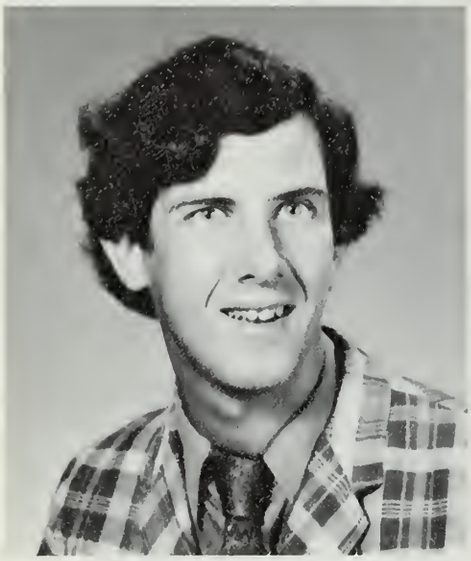

james buckley

edmund burke

karen buresh

mark buccheri

martha burke

steven burke

susan burnham

janice burns

patricia burns

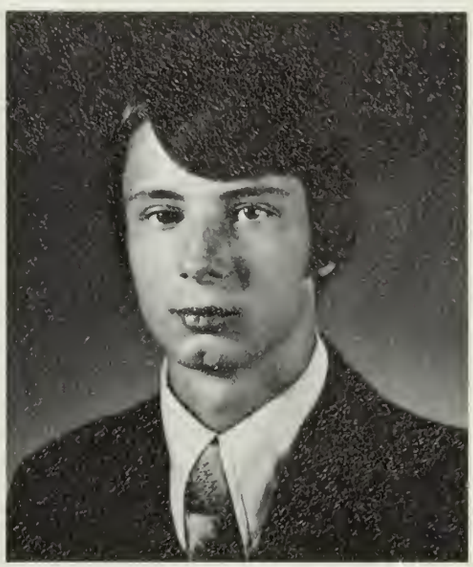

fred butterfield

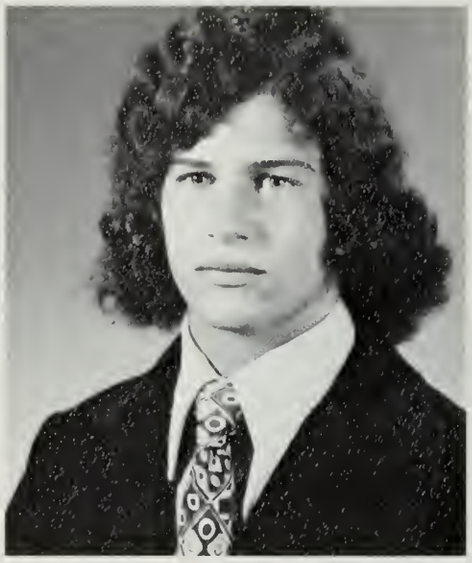

brian calabro

lori calderwood

carol call

ronald call

patricia cameron

nancy campbell

donna capozzi

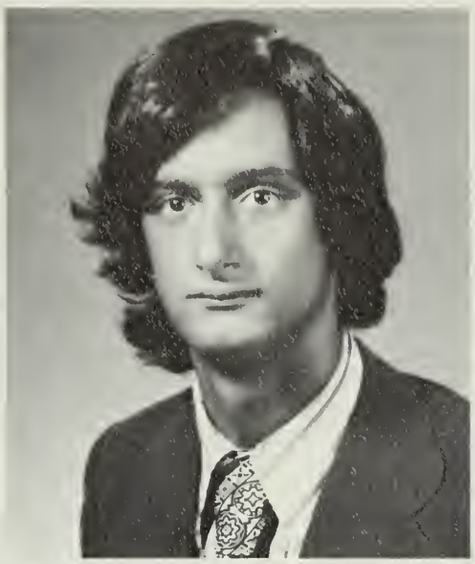

frank capozzi

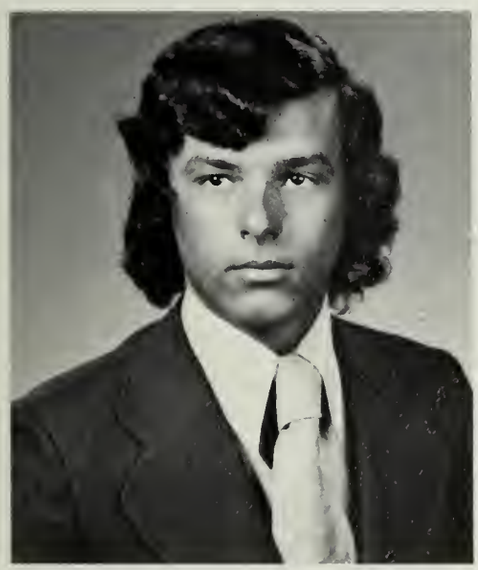

edward cappola

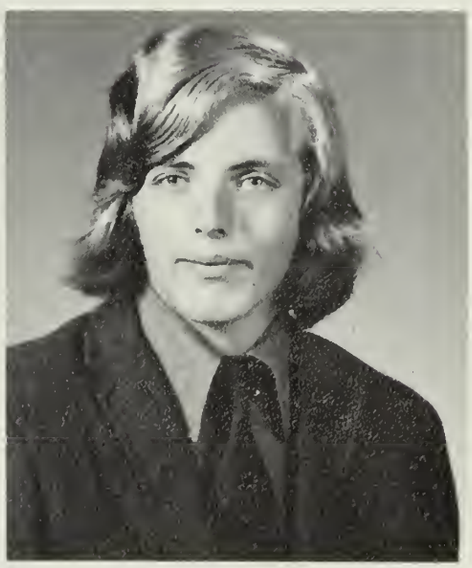

michael carey

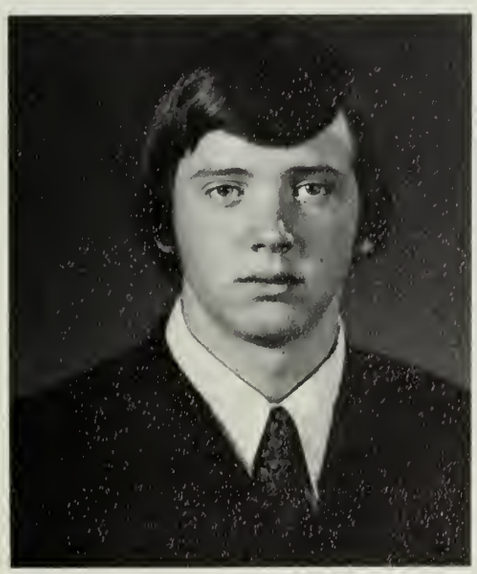

peter carleen

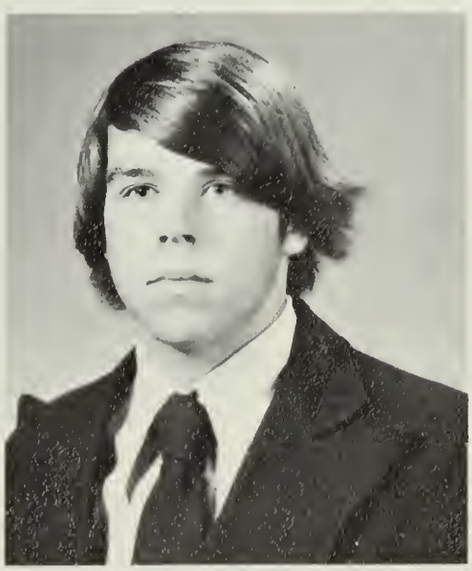

stephen carmichael

gerard caron

doreen carr

frank casella

brenda cashman

steven casey

denise casey

susan cassani

karen cavallaro

denise cavallo

marianne cavanaro

kathleen cavanaugh

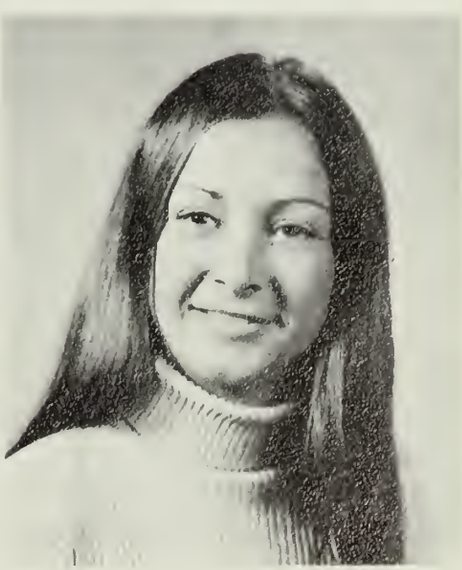

patricia chafe

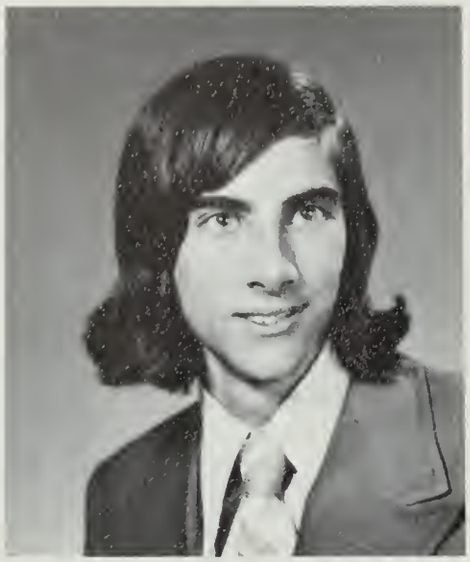

daniel cheney

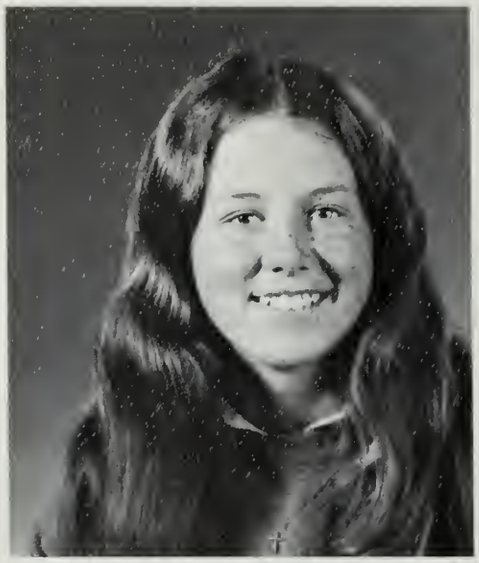

dawn cherry

marissa chuilli

gary chung

stephen cipullo

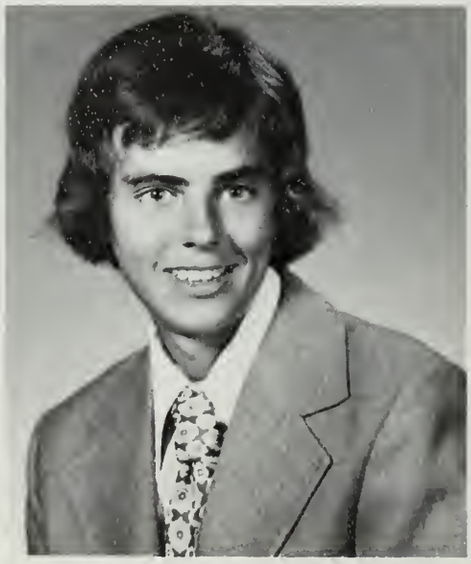

robert clark

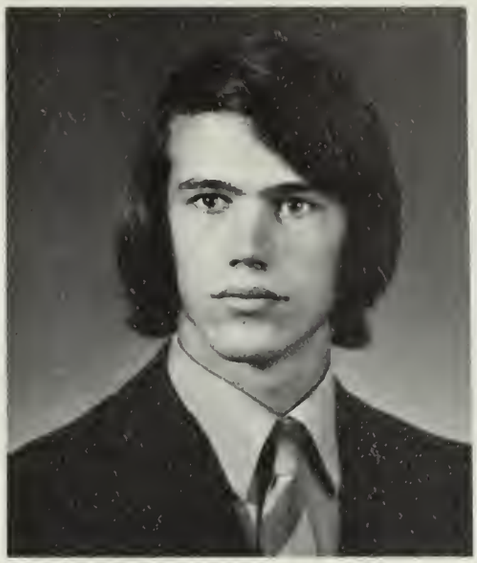

alexander clawson

nancy clifford

arthur coe

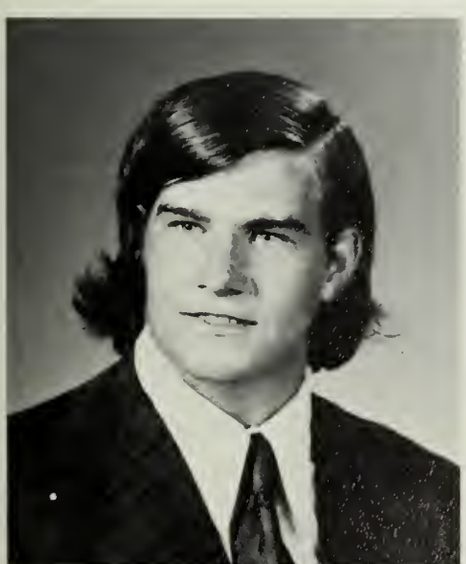

john coffey

diane coleman

james collins

kim colombi

joseph conner

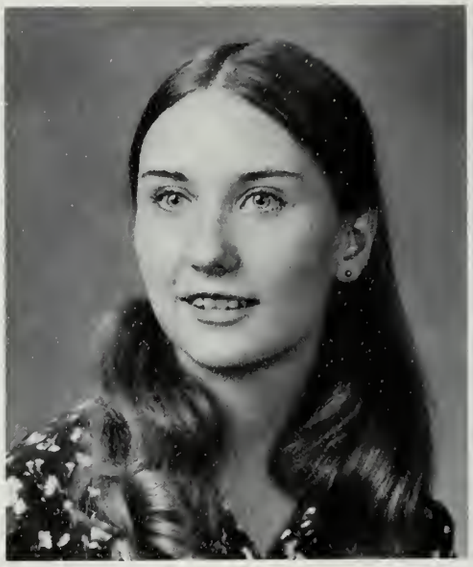

andrea conway

susan connolly

joseph corbett

kathryn cornell

joseph coronella

valerie costantino

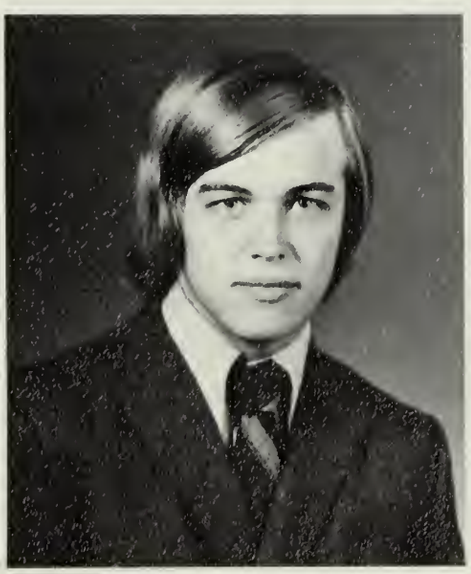

stephen craig

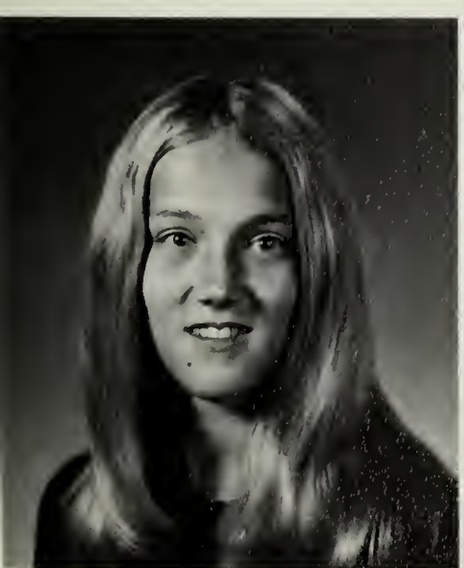

marguerite coyle

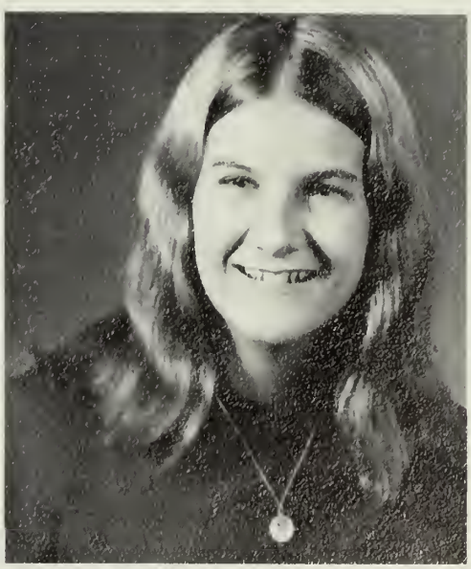

jean cronin

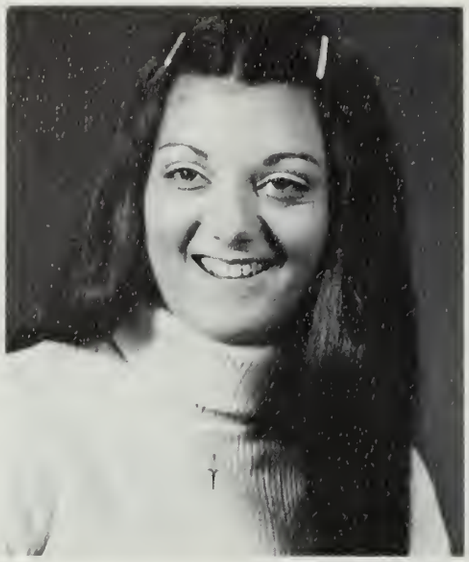

julie cronin

joan crosby

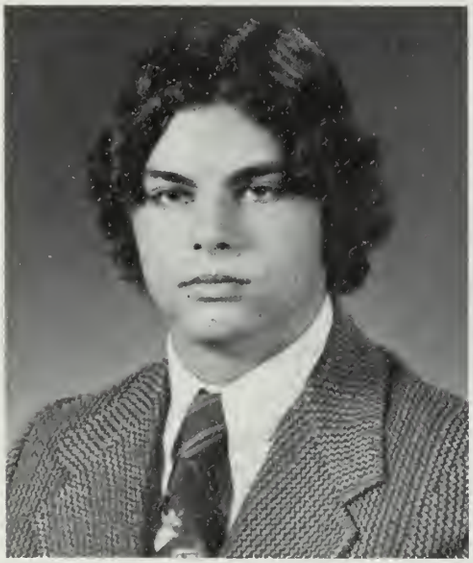

stephen crossan

marjorie cruickshanks

robert culp

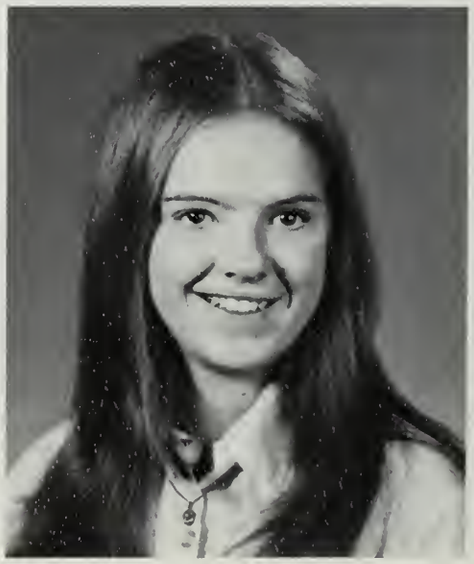

marylouise cummings

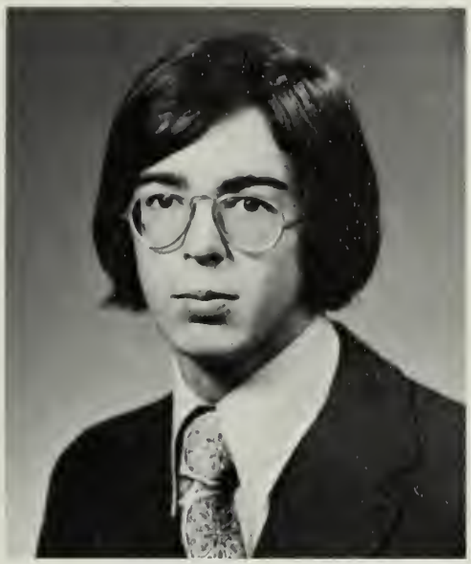

paul cummings

kathleen cusick

robert dagley

janet daley

diane dalrymple

anne d'ambrosia

eileen d'angelo

jayne davin

daniel davis

michele davis

rita davis

linda de angelis

robert de bello

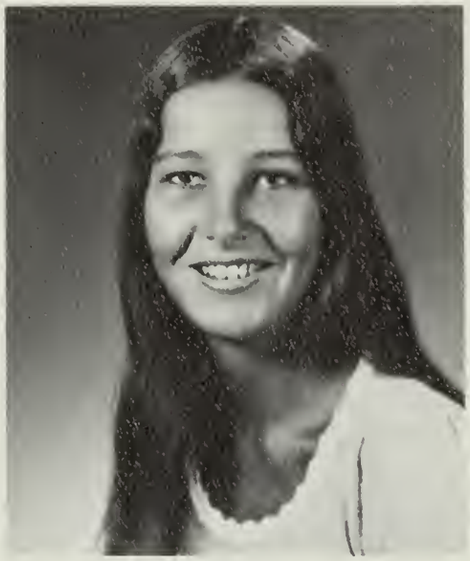

deborah delaney

elaine de lorenzo

mary delorey

gregg de veuve

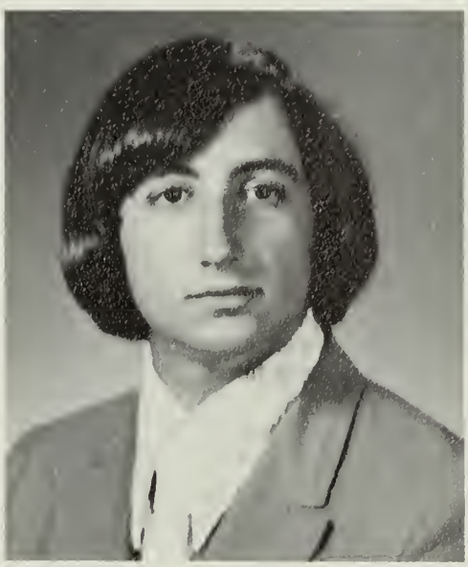

david di gravio

adrienne dion

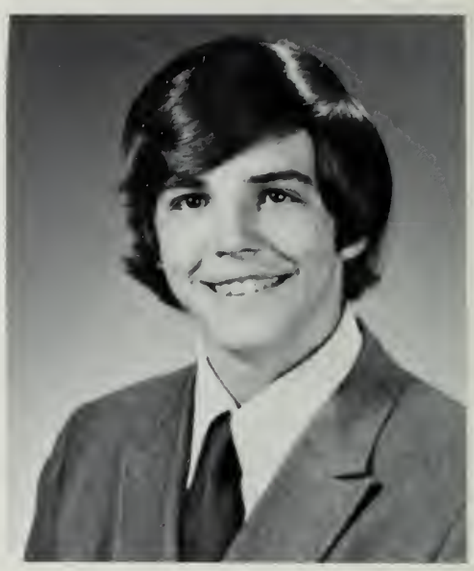

steven dirksmeier

marcia di tullio

cathleen donnellan

joyce donnellan

debra donovan

john doyle

elaine drinan

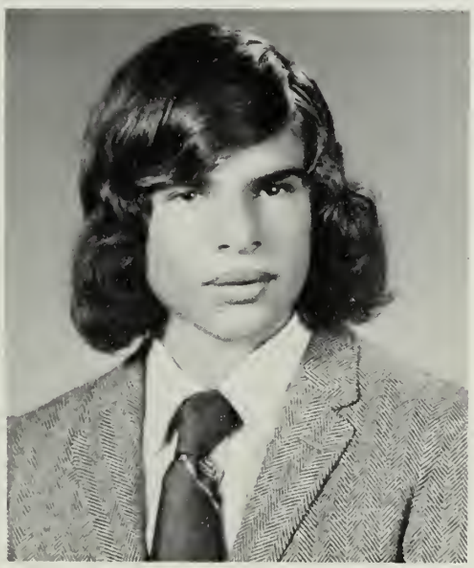

joseph dugan

maureen duran

lynn dutton

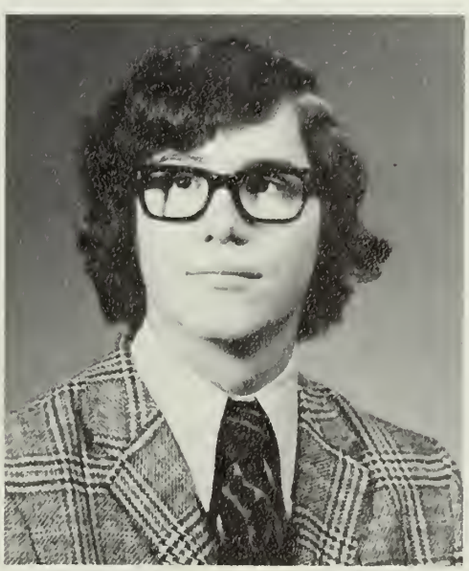

mark dyson

mark dyszcyk

teresa eliason

theresa ebbs

margaret ellis

william eburn

deborah ellsworth

francis fagan

robin fardig

thomas farrand

cheryl feaman

michael feeney

cathryn fein

kimberly ferguson

susan fidler

anna finn

kathleen fisher

karen fitzpatrick

sandra flavin

gary foley

nancy foley

sheryl fruzzetti

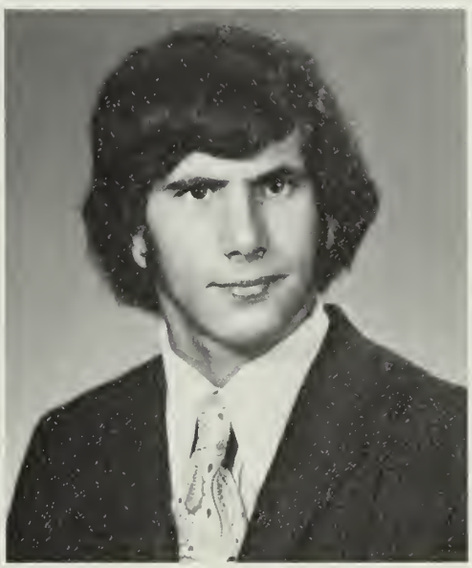

joseph fucile

edward gage

laura gardikis

kathleen gill

kim gatie

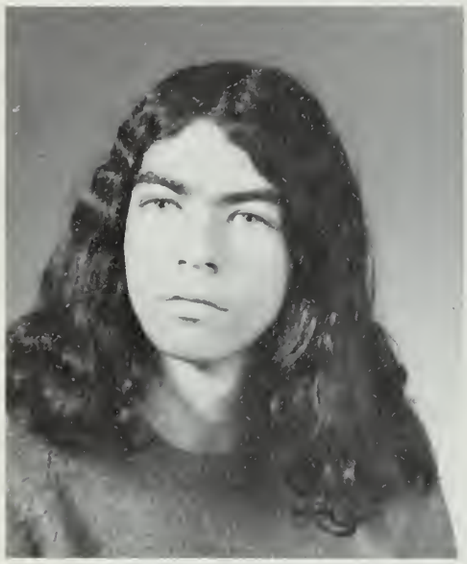

william gardner

cathleen gilligan

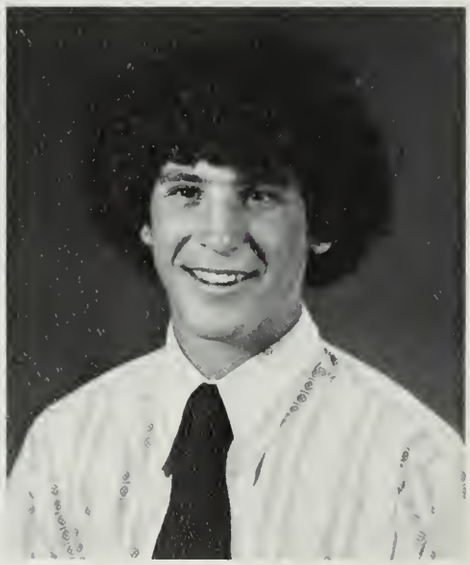

edward gaudiano

mary gibbons

david gilman

deborah goodrow

jeffrey gorman

deborah grady

patricia gralton

robert gray

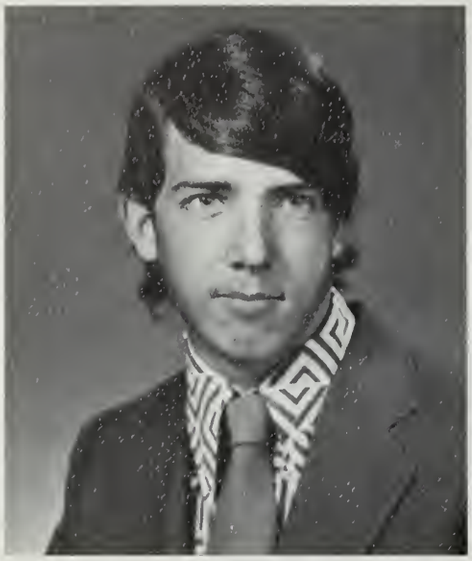

robert griffin

lynn gullicksen

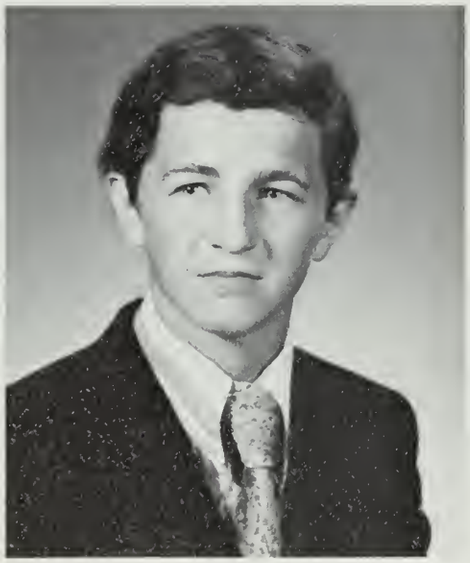

roger gurney

linda gustafson

thomas haapoaja

mark haas

donna haddad

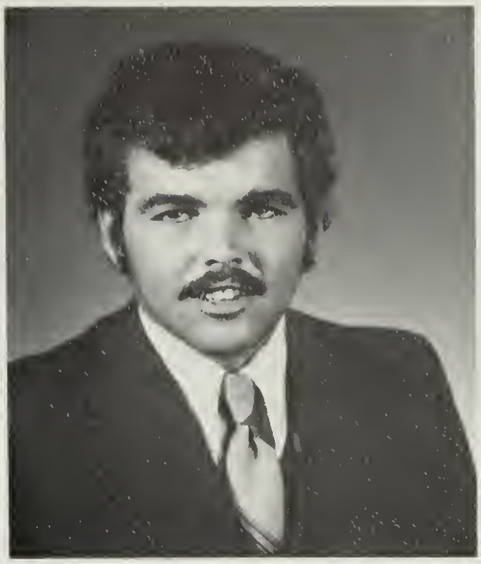

donald hall

richard hamilton

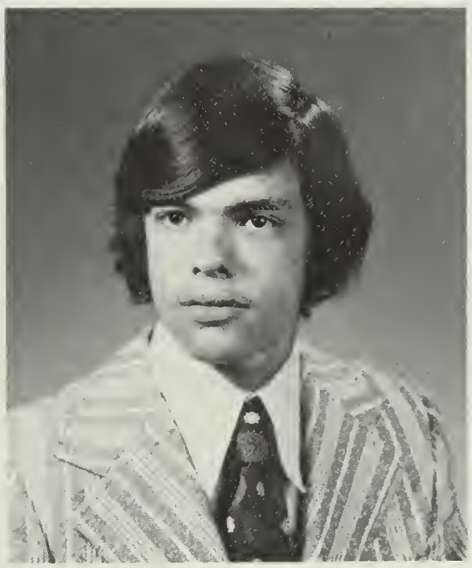

dale harribine

diane harris

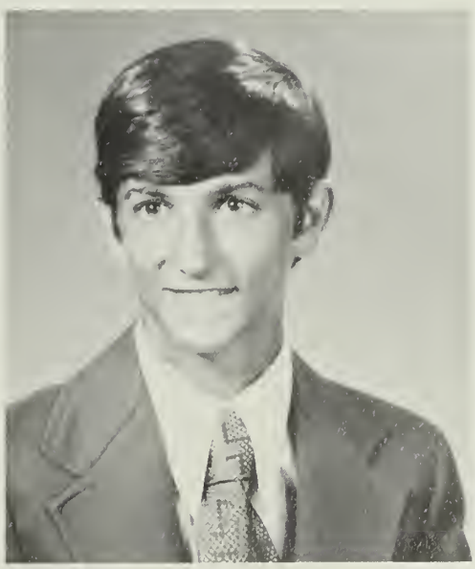

william harris

michael harris

michael hartnett

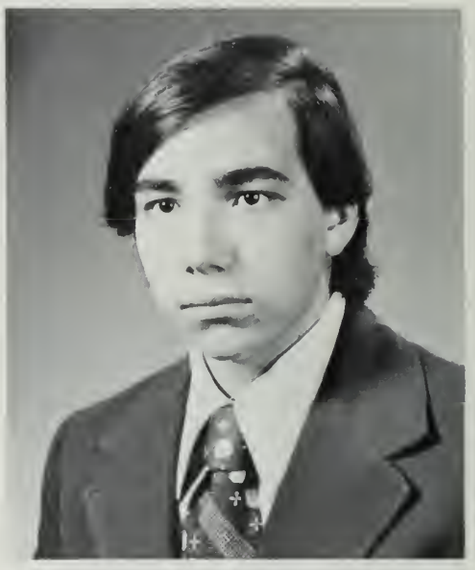

john harvey

eric hawkins

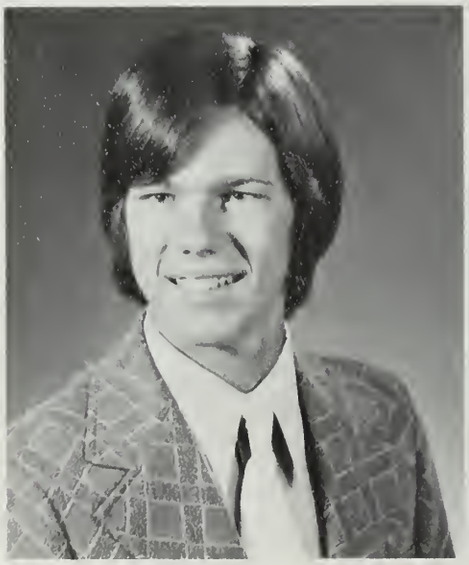

edward havey

david hassan

barbara hayes

kim hemsworth

paula henderson

reed hennebury

susan hess

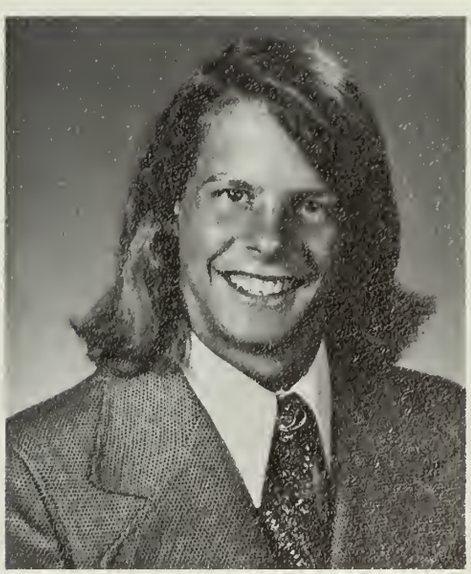

bruce hickson

margaret hickey

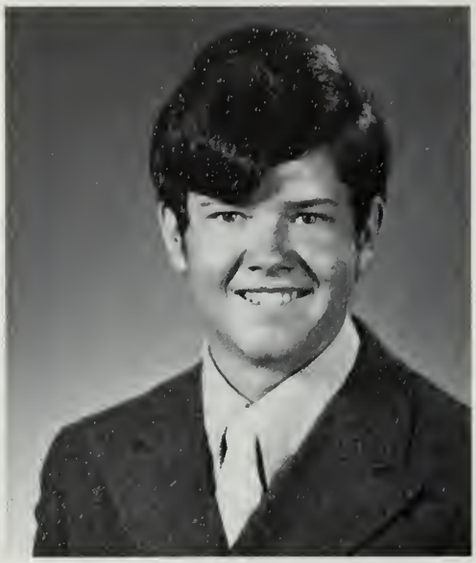

michael higgins

michael hines

elena hix

patricia hoar

cheryl hodges

joan holbrook

debra hopkins

anne horrigan

carol howes

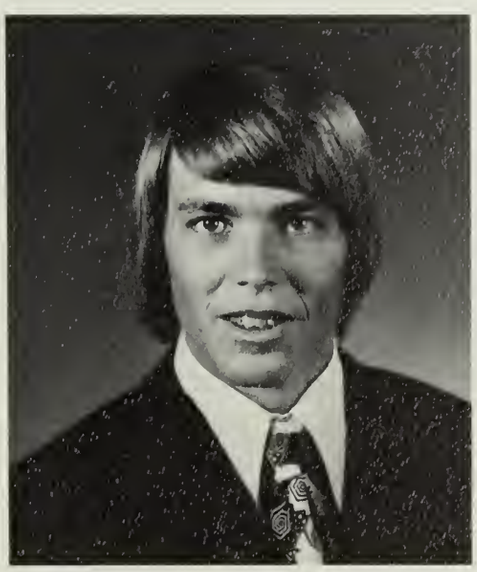

paul huggon

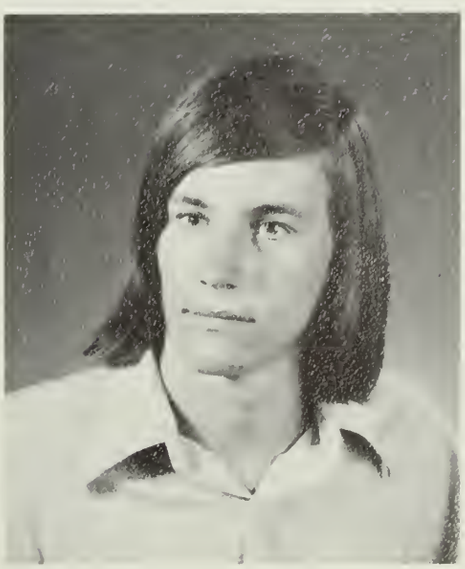

robert hunt

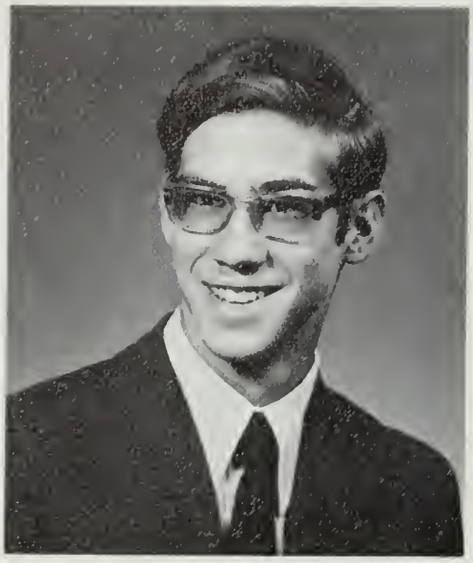

collis jackson

david jeffe

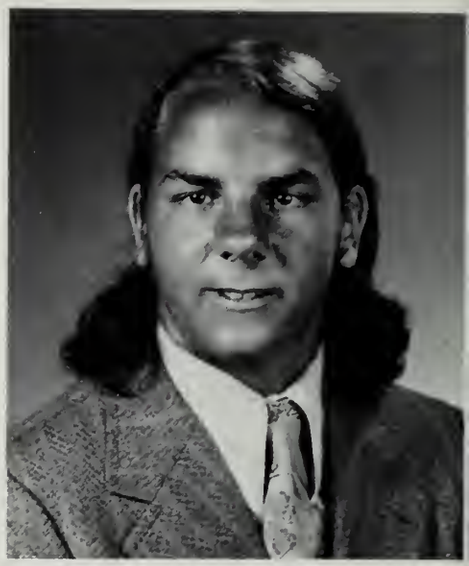

arthur jensen

david johnson

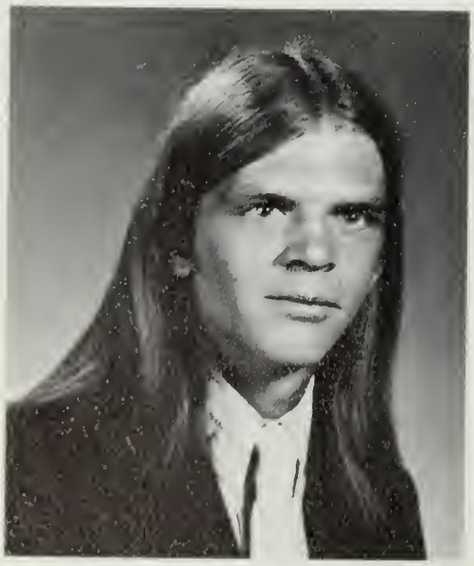

bruce johnson

karen johnson

kristen johnson

scott johnson

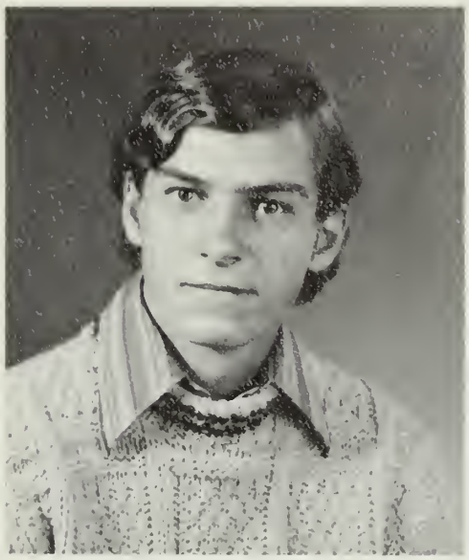

richard jones

joanne juster

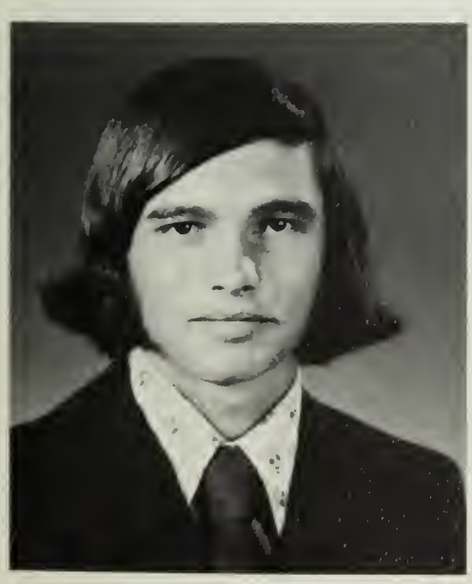

barry joslyn

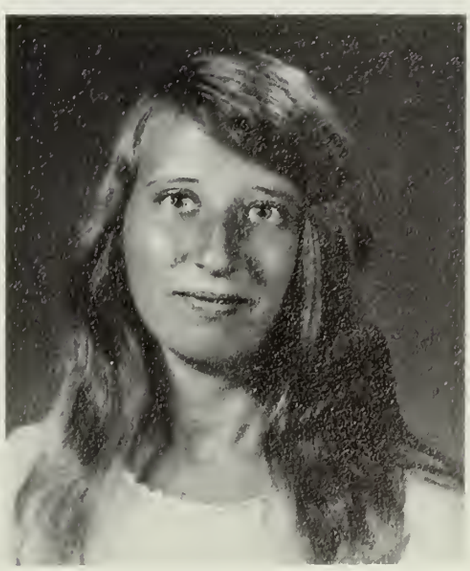

elaine kaszuba

denise kearns

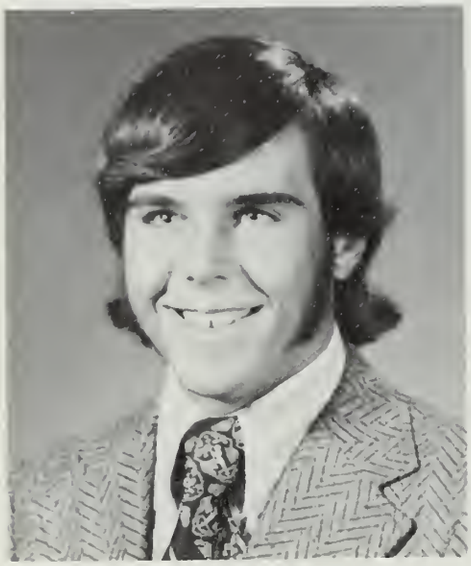

john keating

christopher kelley

kim kelley

gregory kelly

david kelly

denise kelsey

linda kent

lorraine kilroy

james king

stacie kreitman

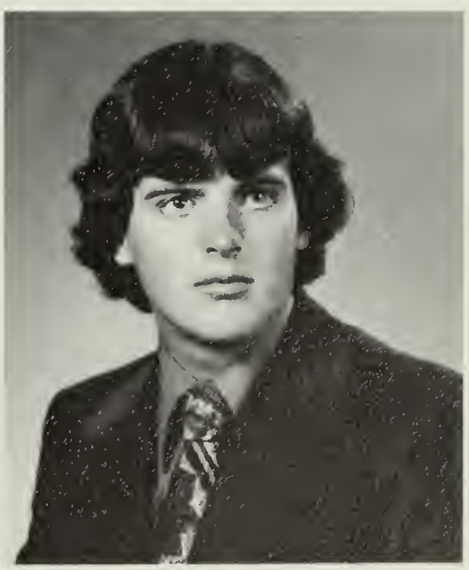

curtis knight

margaret kuhn

gail lafreniere

nancy lafreniere

donna lall

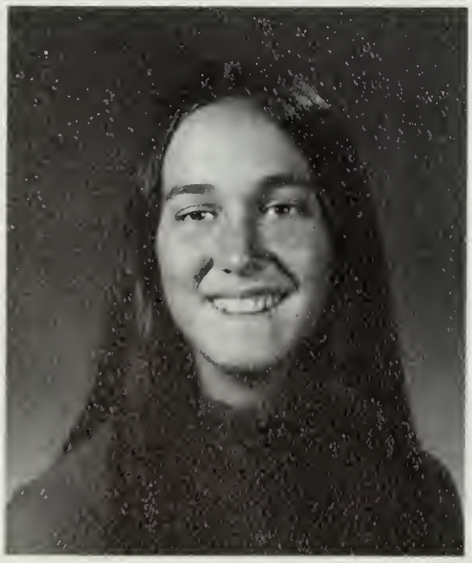

lisa lamontagne

paul landers

cynthia langill

regina laurence

thomas lawler

john lawless

irene leahy

joseph leahy

janice leary

joyce leary

diane leonard

john lewis

mark lindstrom

bruce lis

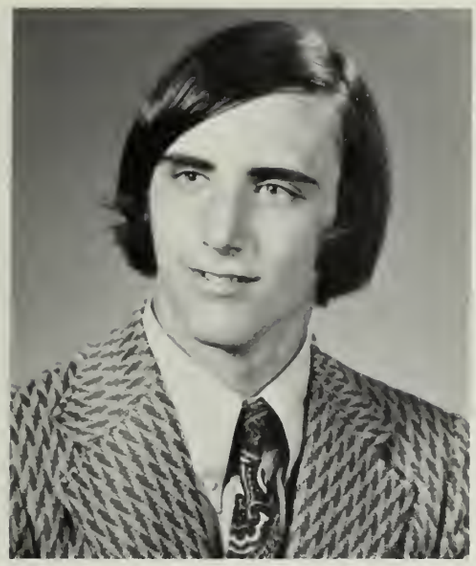

george livingstone

nancy looney

patrick losordo

eric lund

susan lydon

paul lyons

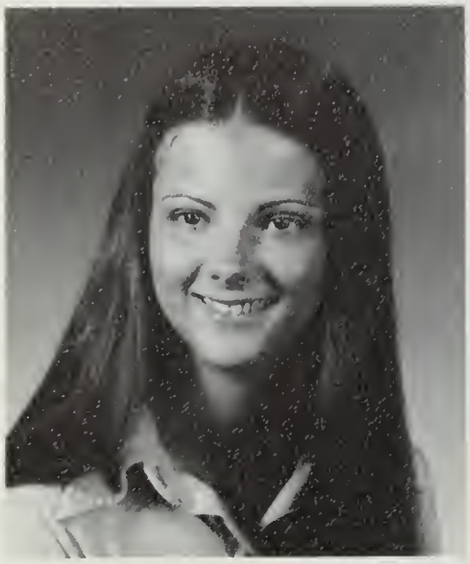

rosemary lyons

diane macinnis

lynn mack

doris macfarlane

susan mackay

richard macswain

francis maguire

deborah mahon

gail mahoney

colleen maloney

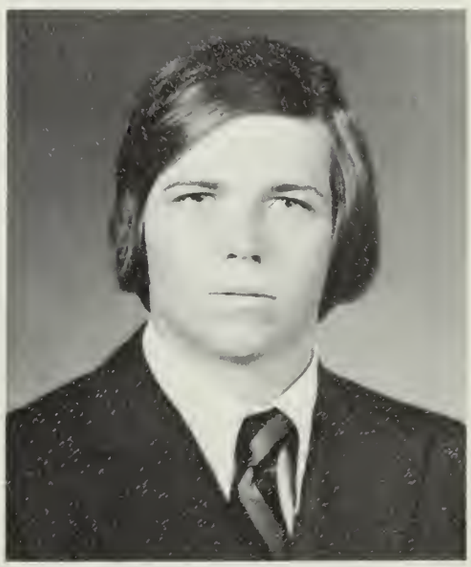

john maloney

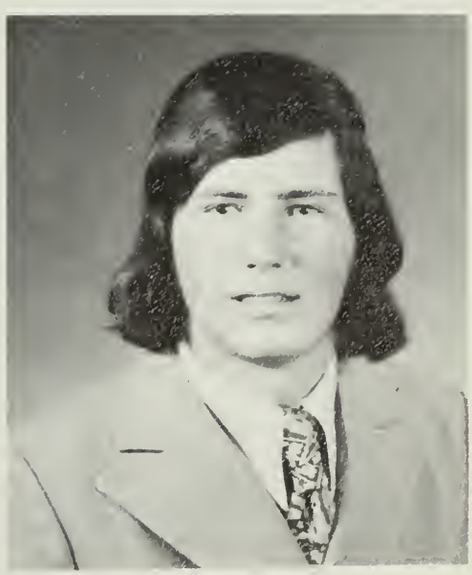

kevin maloney

debra marini

francine marino

daniel marrone

annette martel

karen mathisen

paul mazzuchelli

bruce mcallister

chris mcauliffe

joseph mccaughin

thomas mcclennan

ann mcdonald

marie mcdonald

sandra mcgray

kerri mcglynn

daniel mcfarland

kathleen mchale

jean mcgrath

laurie mcintosh

peter mciver

jean mckearney

joan mckinnon

cheryl mclarnon

lynn mclean

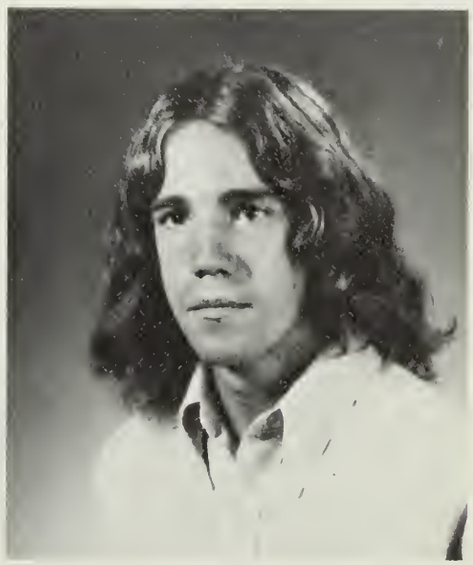

stephen mclean

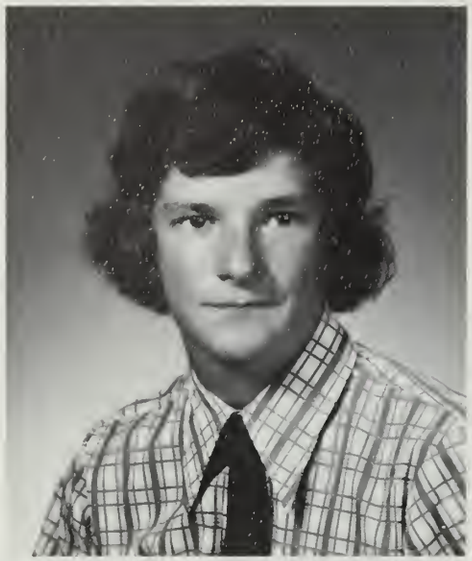

douglas mclellan

richard mcmorrow

karen mcpartland

andrea mechan

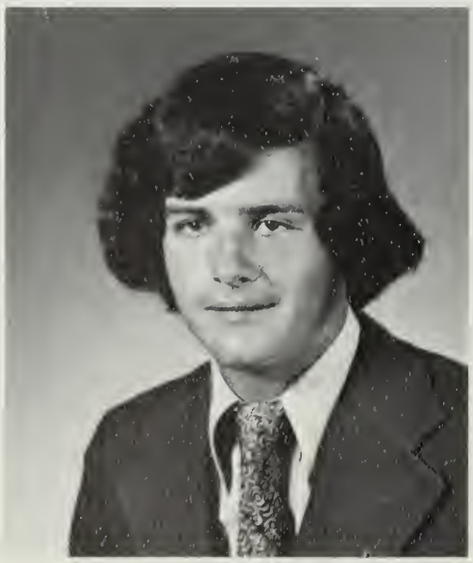

john mecone

diane melanson

patricia merten

marie messina

dennis meys

barbara mich

anne mickle

nancy milano

meredith miller

douglas mills

kathleen mitchell

glenn montgomery

linda modano

debra mjelde

janet montgomery

patricia montilio

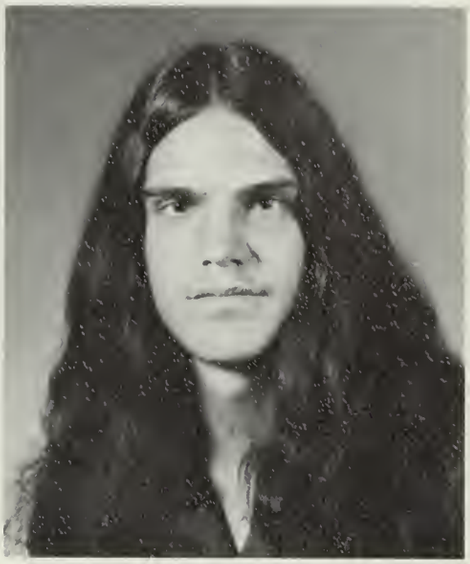

jonathan morse

nancy muldoon

john mulrey

eileen murphy

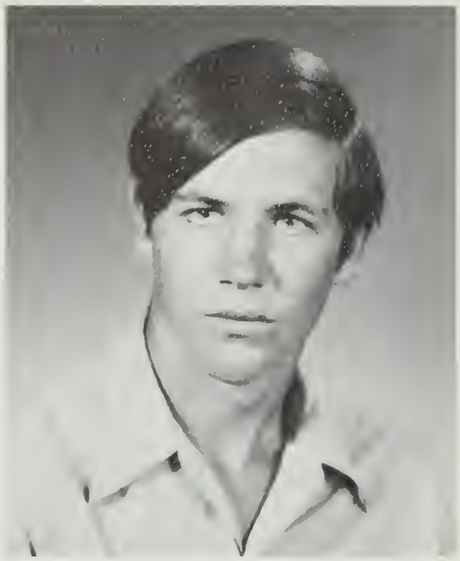

raymond murphy

susan murphy

cheryl murray

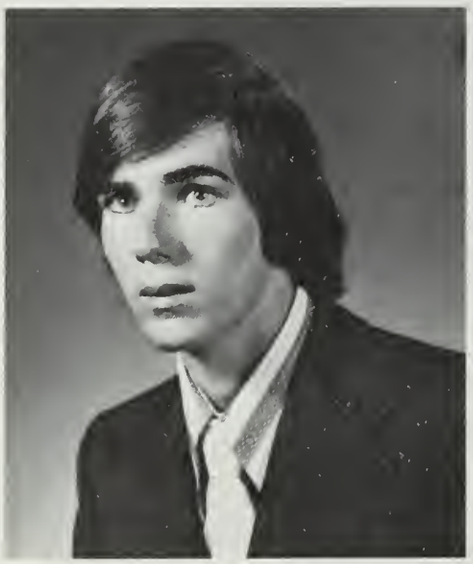

james murray

sue murray

patricia nagle

robert nash

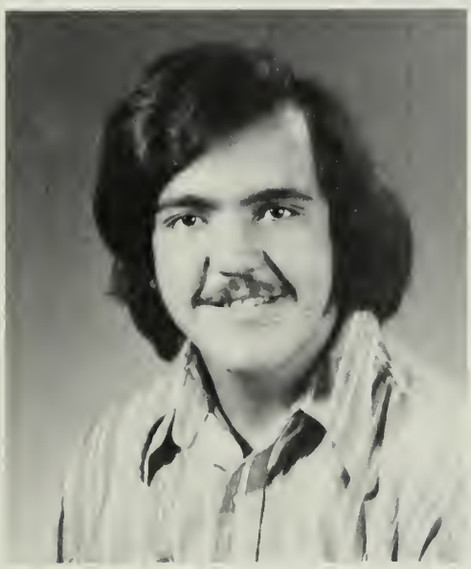

stephen needle

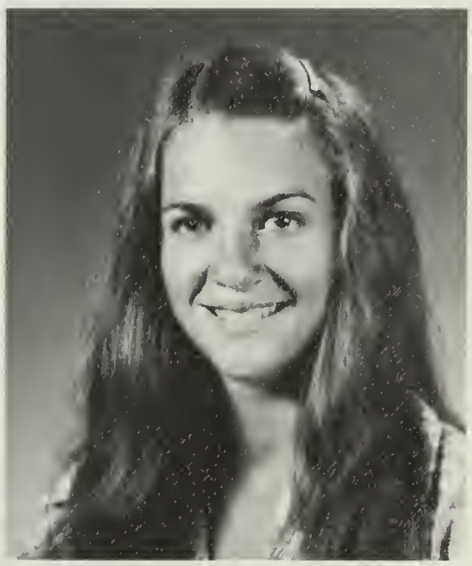

pamela neil

kathleen nelson

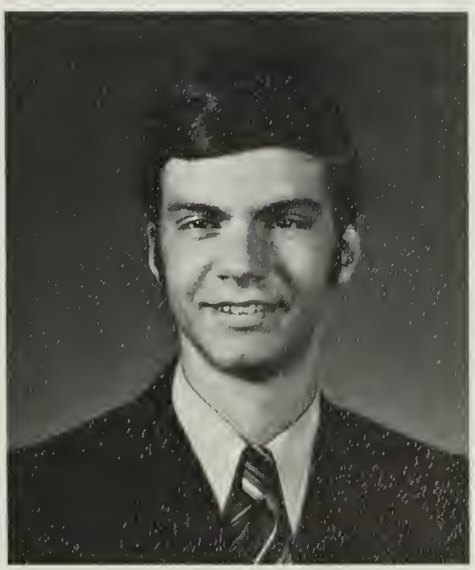

david newman

karen nicastro

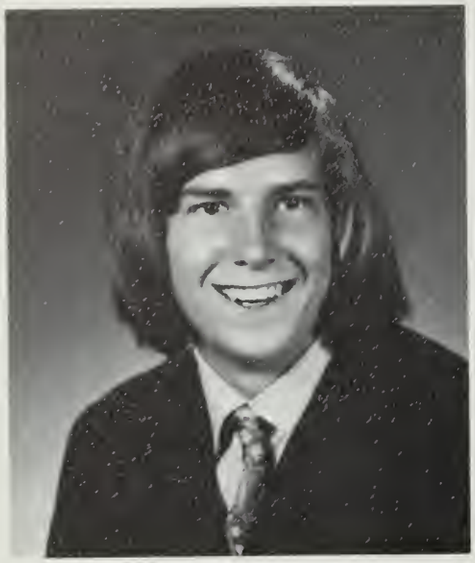

scott nichols

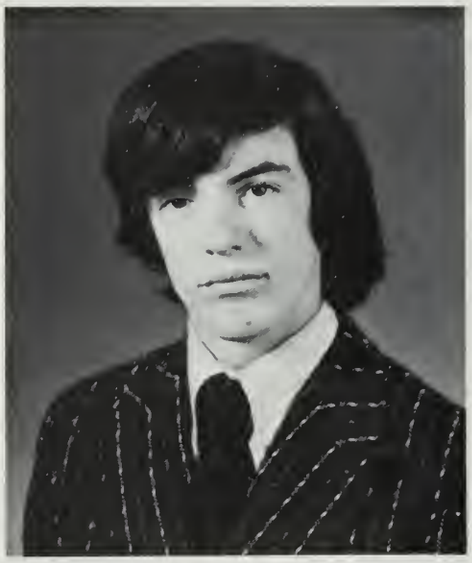

george noland

marsha nute

terrence oakley

douglas obey

kevin obrien

regina obrien

joyce oliva

robert olsen

john osterman

stephen oteri

maureen owens

stephen pagliuca

ann parker

joseph parker

sharon parker

daniel peach

sheila parker

james peckham

robyn pekkanen

patricia pelletier

susan perkins

cathy petersen

helen perry

marc pettingell

deborah phillipe

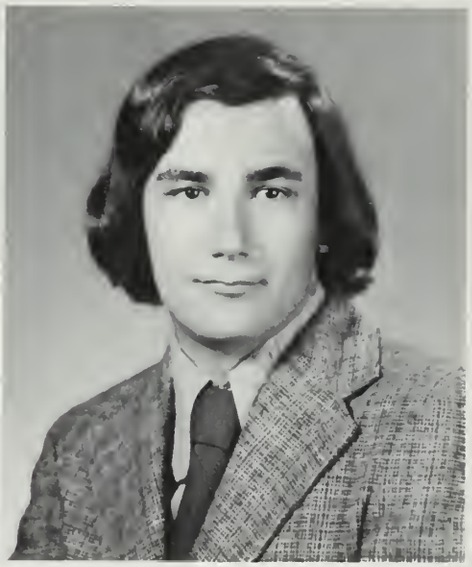

neil phillips

scott pickett

james pirie

patricia pimental

christine pizzi

anne plourde

janet potter

deborah puglisi

mary putnam

maryellen quinn

sharon rainey

barbara rakers

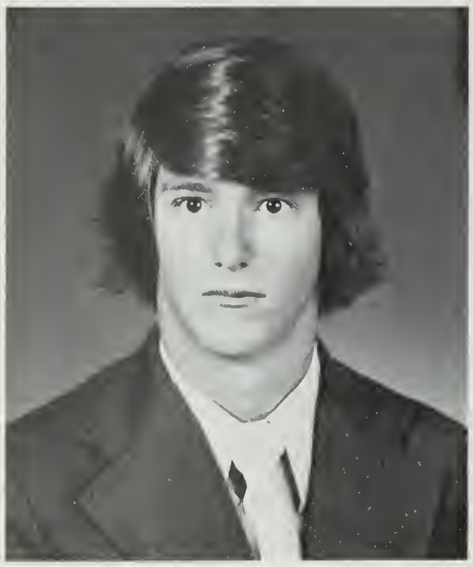

john rand

elaine read

david reilly

donald reilly

kathleen reilly

david rennie

michelle ricciuti

patricia rice

richard rice

richard ristuccia

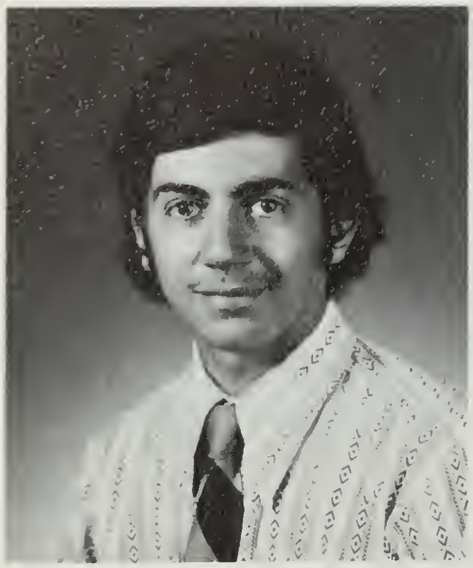

louis rizzo

john roberts

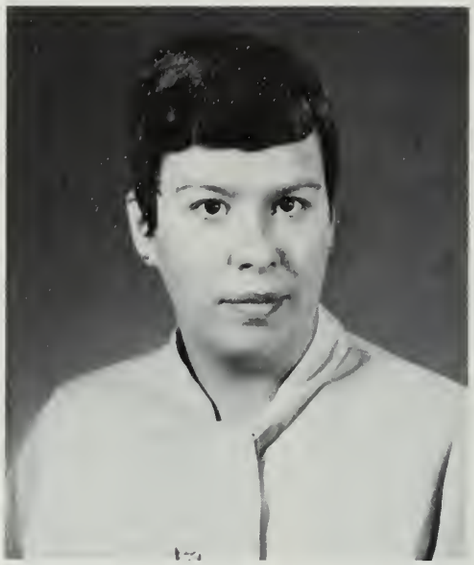

mary roberts

sherry robertson

wayne robertson

donna robinson

barbara ronaghan

mary ross

laurel rowe

daniel roy

john ryder

diane salmeri

paul sandonato

barbara santos

robin sargent

daniel schneiderhan

donna scott

patricia scott

diane scully

richard sevigny

william seymore

richard sforza

paul sgroi

gregory sheehan

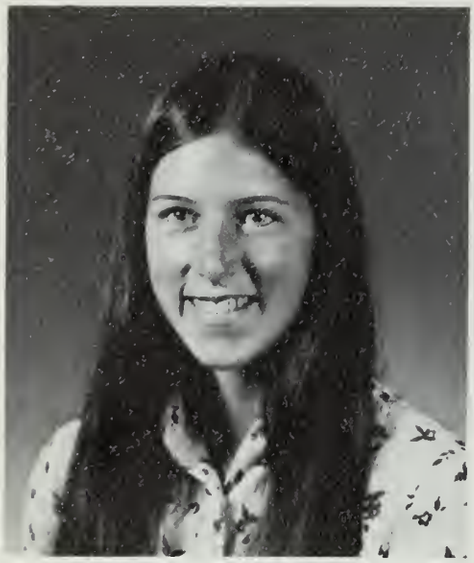

kathleen shields

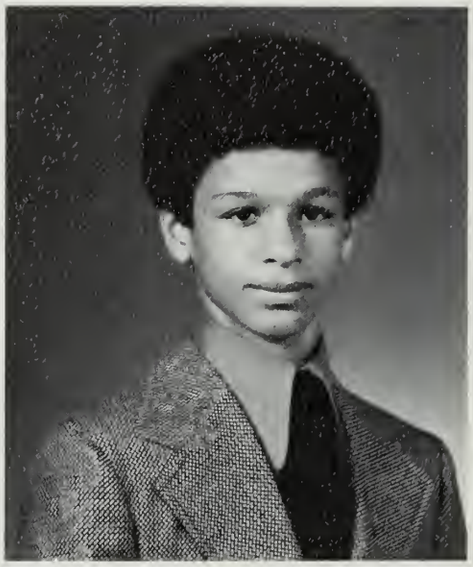

louis silva

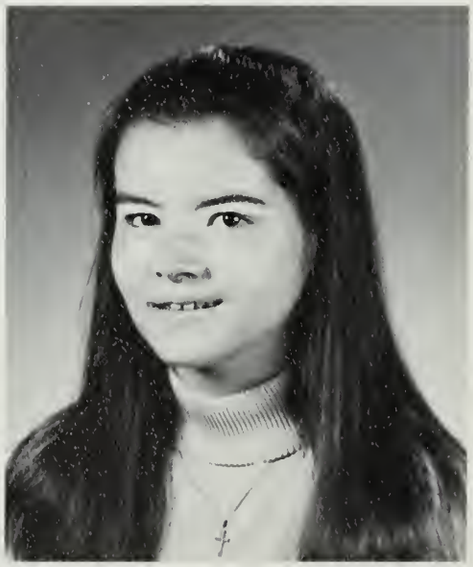

mary silva

carole simmons

robert simpkins

laura sinclair

patricia sinkiewicz

ronald slavinsky

martha slocum

beverly smith

brian smith

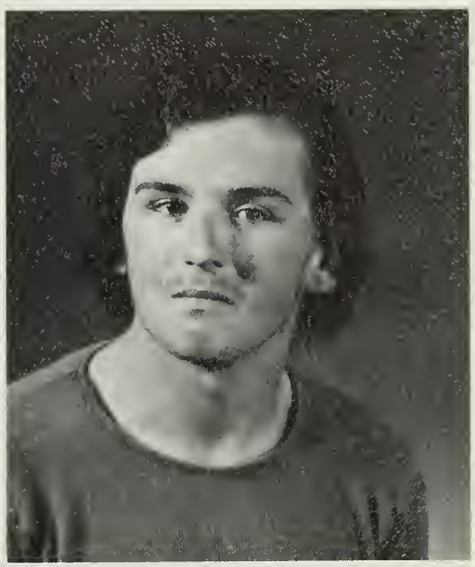

richard smith

scott smith

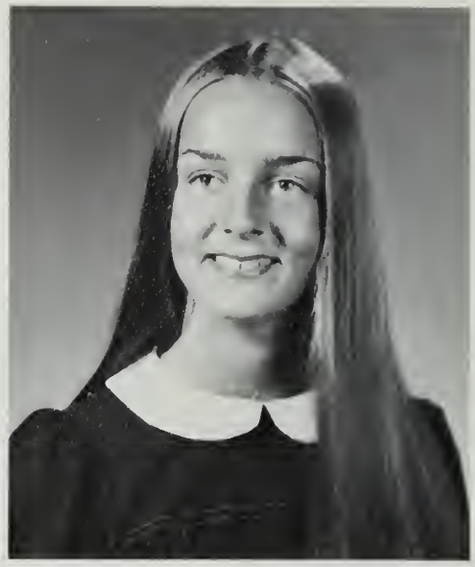

pamela snow

josephine sorrento

richard spadorcia

anne spear

jane spear

william spear

donna spears

claire stanton

raymond stenson

mary ann stewart

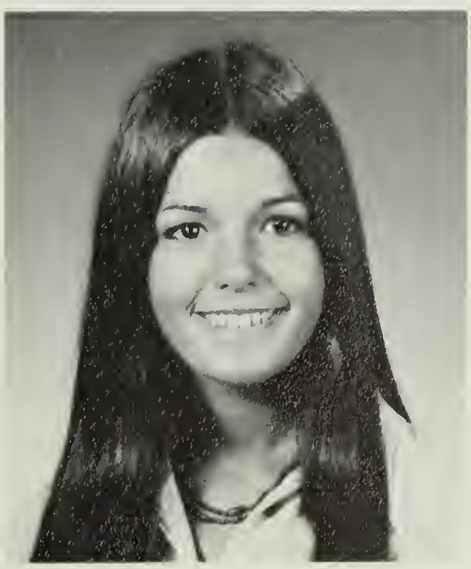

laura sullas

mary sullivan

patricia swain

wesley swain

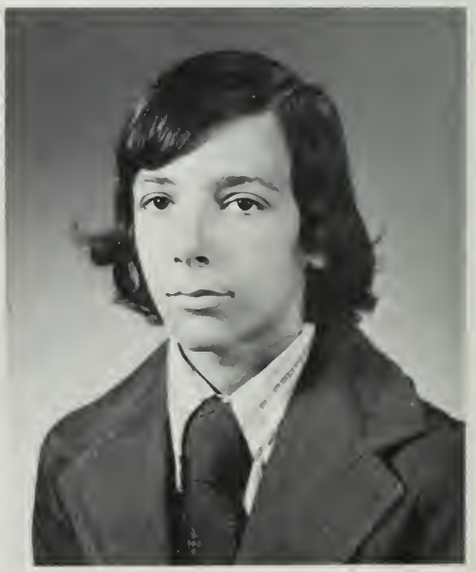

james tarantino

charles swett

john sweeney

tracy taylor

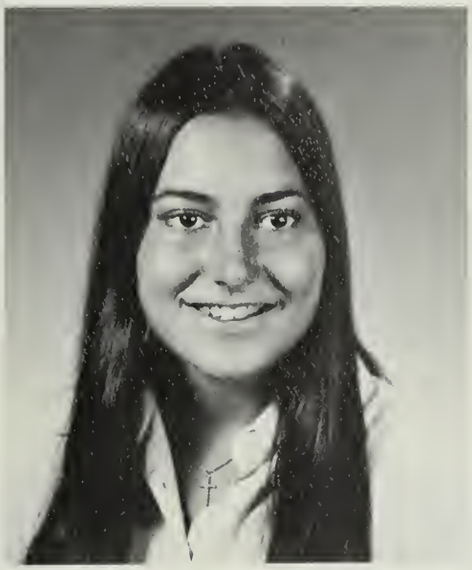

victoria taylor

lisa teich

joseph terry

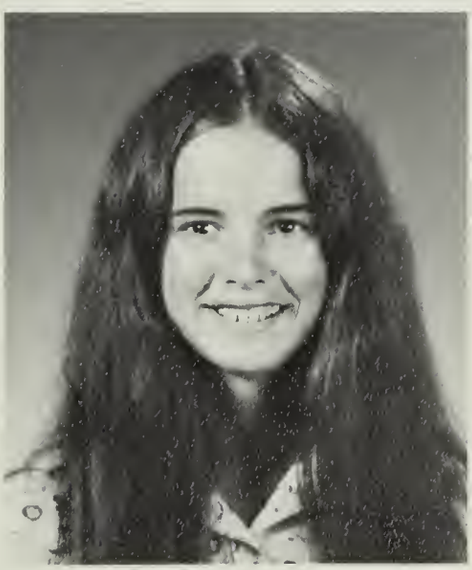

nina thomas

kevin thompson

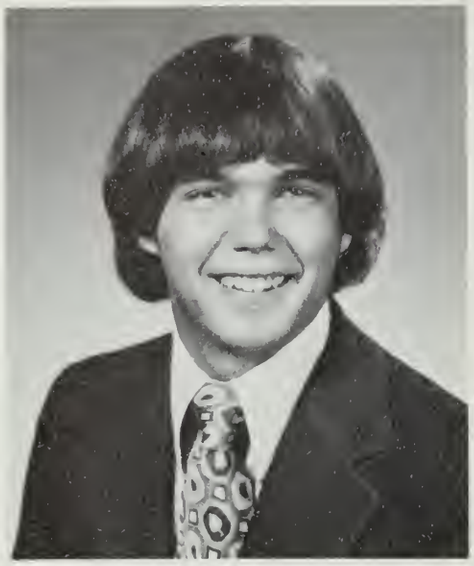

matthew thompson

richard thompson

patricia thurston

laine tietjen

cathleen tirone

janet tirrell

ann toland

patricia toner

susanne trotto

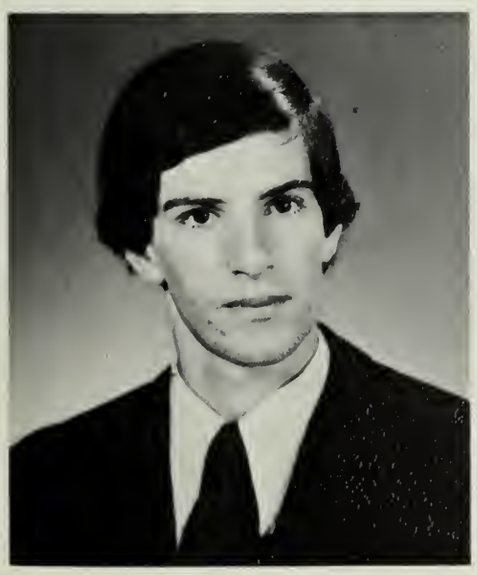

francis tully

linda turner

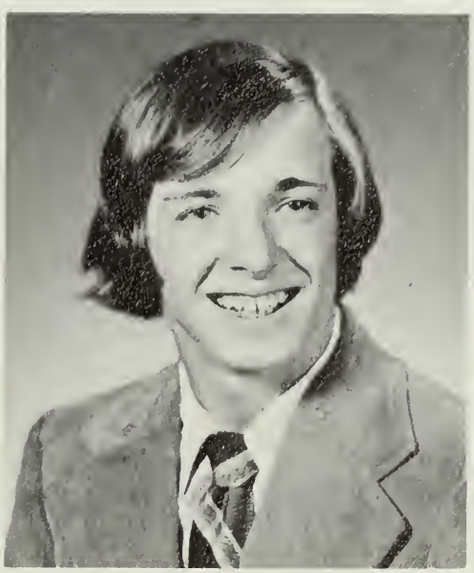

michael turpel

john vaughn

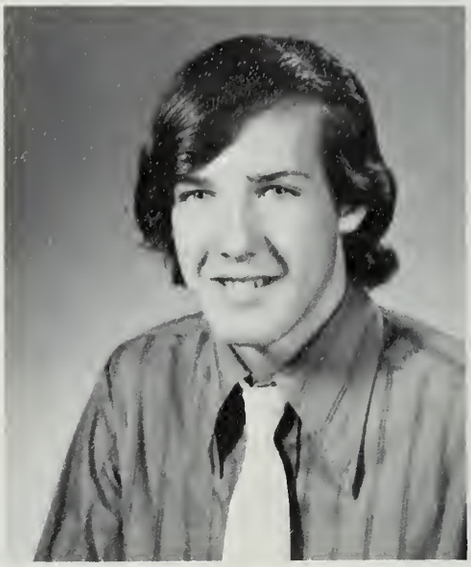

mario vaz

margaret veneau

patricia violandi

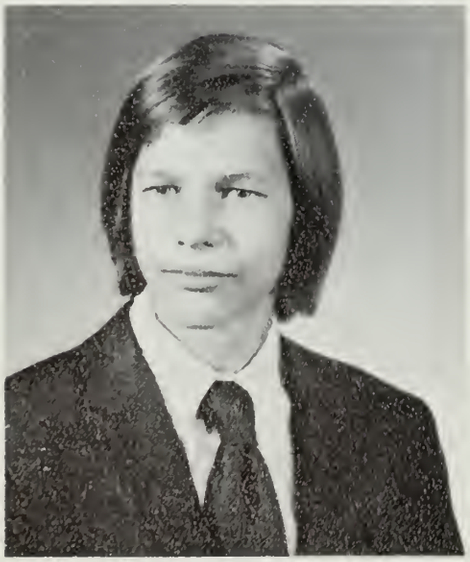

charles verbisky

esther vosburg

nancy walling

richard walo

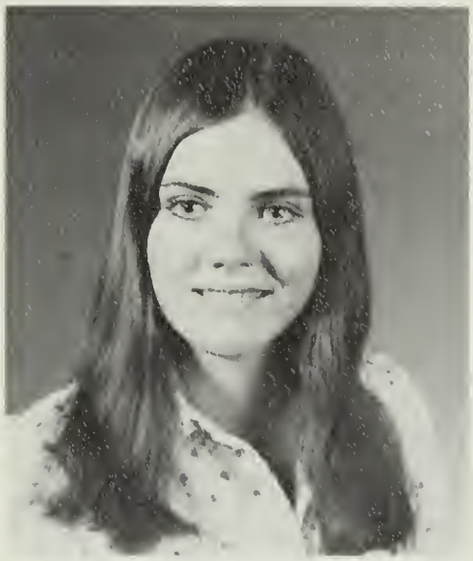

janet walsh

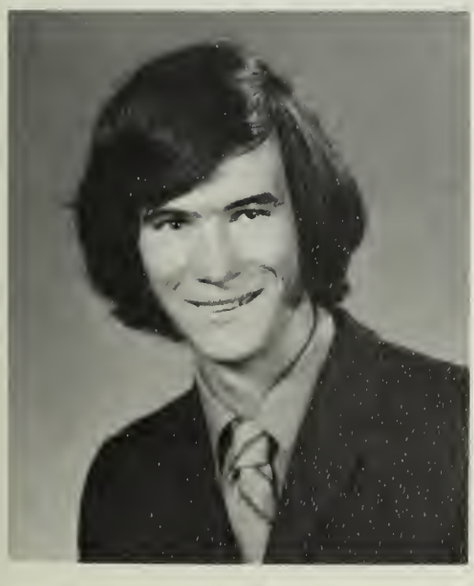

vincent walsh

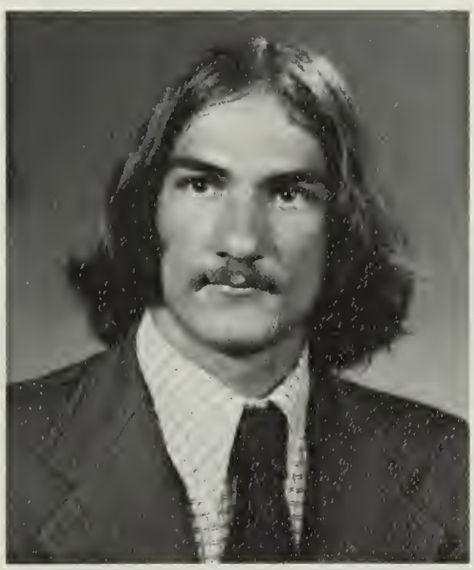

david warmington

dale webb

deborah welch

sharon weston

janice white

daniel whitham

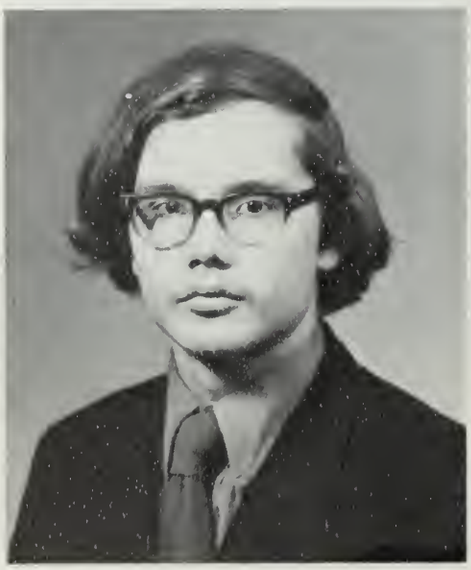

alfred wiencek

ellen wicklund

lisa wilcox

deborah wilhelm

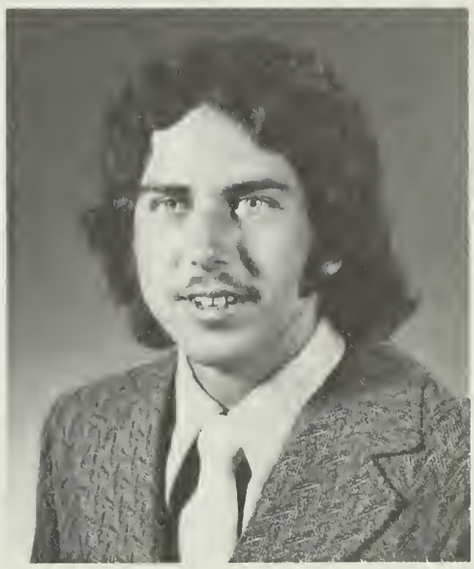

brian wilkie

joanne wilkinson

mary williams

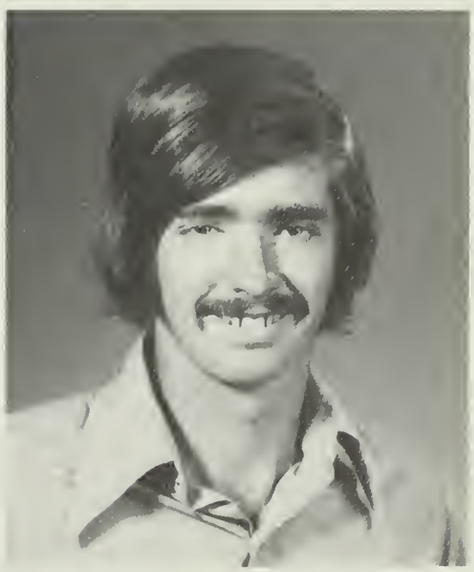

john williams

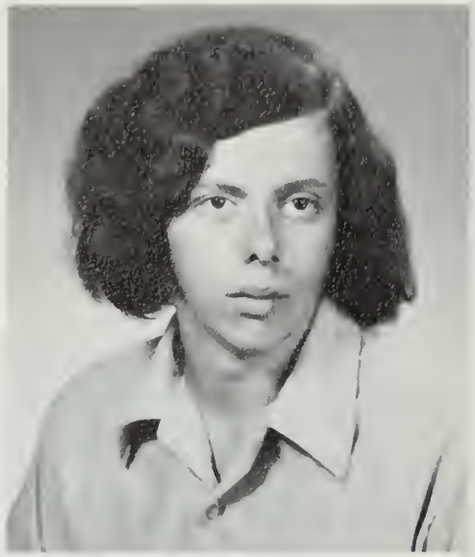

michael wilson

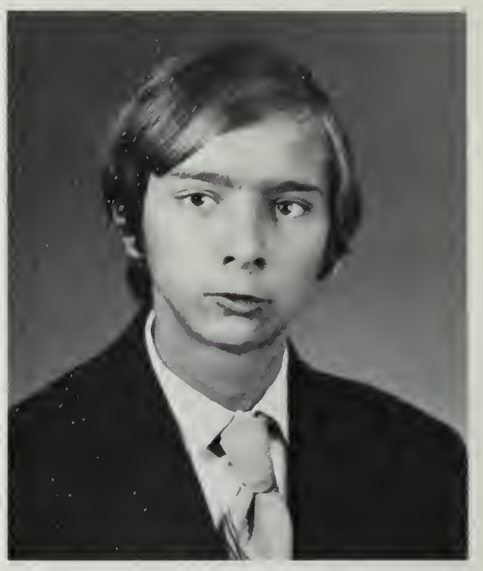

ellis wood

karen woodman

walter woodman

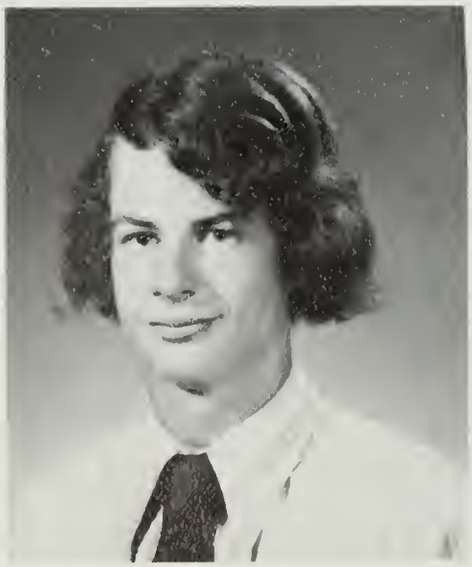

paul wooten

william wynott

marcia young

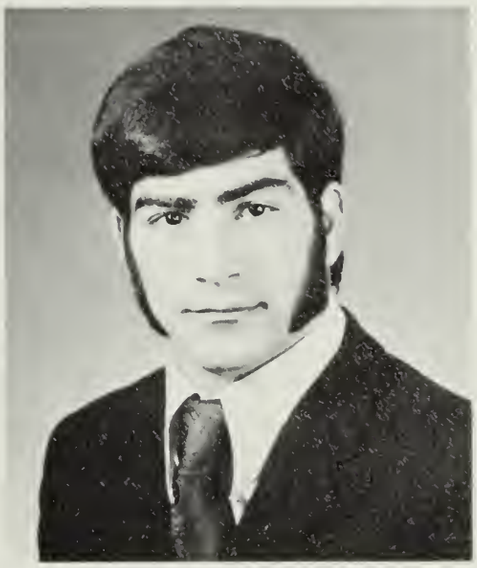

frederick zagrodny

kathleen toomey

underclassmen

robert adams
patricia ahern
nancy aleo
donald aikens
pamela allan

maureen amrock
leslie andersen
christopher antoine
stephen archibald
cynthia armstrong

scott arnold
albert auriemma
deborah avitable
gary babcock
deborah back

brian bailey

dianne bailey

philip baird

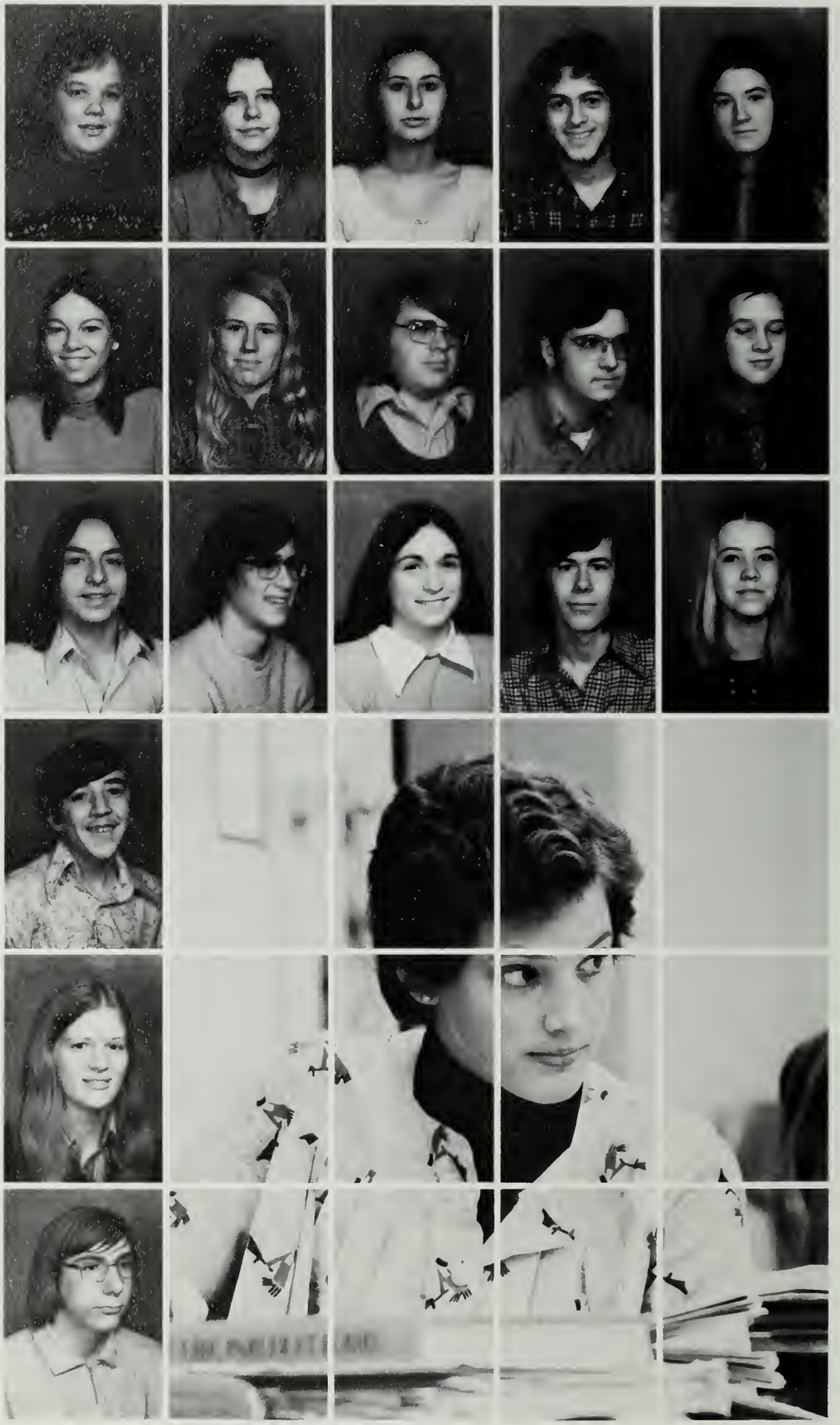

andrew baker
barbara baker
theresa barrett
sandra barrow
susan batchelder

robert bates
william bates
denie beaulieu
donner becker
melissa beggs

peter belanger
deana bellinghauser
barbara bennette
kenneth berry
cheryl bishop

jill bodell
victoria bognanni
edward boleza
paul bonarrigo
david bond

kathryn bond
david bowen
janice brennan
karen brennan
peter brennan

cathy briggs
cheryl brinkmann
robin brodeur
robert brooks
katherine brown

mary lou brunelle
kathleen buckley
james buresh
jeanne burke
christine burns

james burns
thomas burrell
deborah bushey
richard bushey
joanne buskey

david cafarella
herbert caldwell
john callaghan
susan callaway
kathy campbell

donald capasso
kenneth caputo
angela carbone
paul caron
david carriker

michael carroll
raymond cashman
noreen cataldo
william cavanaro
karen celestino

deborah cellucci
harry channell
david cheever
karen christie
david clark

william clawson
valerie cleggett
michelle clifford
charles corbett
theresa cody

elizabeth coe
daniel cola

christine coleman
john colligan

paula colp
peter comeau

brian concannon
paula condon

elaine conner
charles contos
brian cook
robin cook
meredith coole

karen cooney

kathleen cooney

joseph costantino

david cotter
linda coveney
james cox
jane cragin
sandra cranshaw

steven crawford
robert criswell
karen crosby
eileen cummings
tammie cummings

jacquelin cunningham
ralph curtiss
barbara damico
alisson damon
scott danner

steven davis
paula delaney
roy de long
wayne dentremont
janet dentremont

lorry dern
linda de rosa
nancy derringer
edward desilets
michael desmond

dana dewey
deborah debello
debra dibona
nancy diggins
susan dilillo

mark dirksmeier
mark doherty
lee donelan
deborah davidson
geralyn dooner

kenneth dorrell
alex doucette
kevin douglas
ann dowd
daniel doyle

william duncliffe
steven duprey
patricia duran
theresa dwyer
paula edmondson

cynthia edwards
william eldridge
gaile english
janie esson
carol fabrizio

susan fagan
joseph faiella
catherine fantasia
steven ferrisi
louis ficociello

walter finch
deborah finley
rosa fiore
wayne fiore
maureen fitzgerald

michael fleury
patricia flynn
peter follansbee
debora forss
paul foster

lee frappier
william froberg
carolyn garvey
janice garvey
doreen gatie

donna gibbons
donna gibbs
edward giblin
sandra gilcreast
sandra gill

donna gingras
lynne gioncardi
reesa glass
karen goldrich
kathleen goldrich

joseph goodine
cynthia goodrow

wayne goodwin
michael gorman

lorraine gould
kenneth gray

pamela grenninger
william griffin

kenneth grillo
denise guppy
nancy gurney
valarie haas
joan hackett

dorothy hadley

vivian haley

john hall

mark hamilton
mark hanley
susan hanley
holly harribine
maureen harrington

carolyn hartshorn
virginia hawes
sandy hayes
stephen hayes
sandra hemphill

richard hemsworth
janette henrique
barbara hickson
dana hill
donald hill

cheryl hines
ross hochstrasse
lynne hogan
richard hogan
edward hoitt

cynthia hollis
kathleen houlihan
gina hotton
kevin hoxie
kathy hurlburt

stephen izbicki
mark jablonski
vicki jacobs
marjorie jean
donna johnson

donna johnson
lance johnson
peter johnson
kimberly jordan
christine joy

peter joyce
steven juster
mary kalaghan
linda kalns
debra kappler

joseph kearns
douglas keefe
kenneth keller
brian kelley
jeannette kelly

robin ketchen
deborah king
dana kirkpatrick
lawrence kirwin
holly klasson

charles knowles
philip nute
stephen kozloski
linda krewduk
michael killer

sharon laing
carol landers
paul lane
kathleen langill
dorine lanni

frances laurence
theresa lenihan
dale leone
sheryl lewis
dorothy lindsay

richard lindsay
peter looney
candace lund
valerie lundgren
joseph lydon

brian lynch
janet lynch
linda lynch
daniel lyons
anne mac donald

william mac donald
susan mac fawn
janet mac kenzie
william mac quarrie
stephen madden

mark malenfant
warren manna
ann manning
patricia manning
mark marini

david maroney
robert marshall
chritine martinsen
jean massey
robert matatall

shirley mc andrews

dennis mc carthy

mary mc clelland

jeffrey mc cue
david mc donald

jeffrey mc garry
colleen mc gaughey

thomas mc grath
neil mc issac

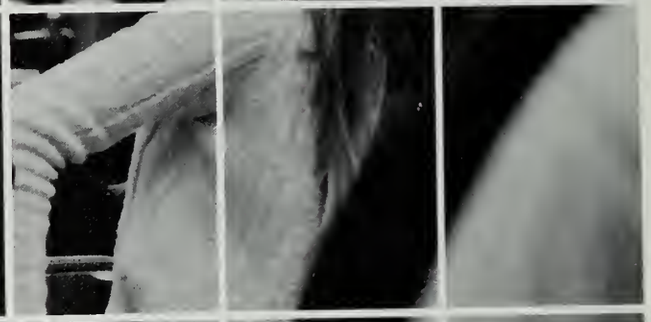

katherine
mc kearney
richard mc kinney

allan mc laughlin
patricia
mc monagle
karen mc rae
christopher meaney
mark measor

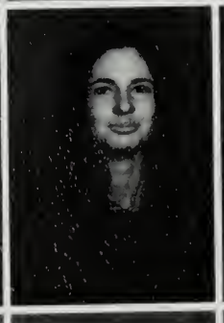

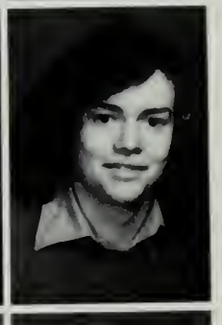

karen merchant
dominic mercurio
suzanne messier
barbara milton
pamela mooney

james moore
susan moore
david morin
kathleen morris
patricia mulcahy

susan mullin
leslie muncey
leona murphy
margaret murphy
thomas murphy

william murphy
theresa maegelin
debra naumann
william needle
paulette nicholson

mark nickerson
theresa nista
vicki nix
susan o brien
richard ocallaghan

mary odriscoll
michael omelia
ann oneill
patricia oneill
julie orourke

richard osterman
robert palmer
linda pardo
barbara parker
robert parker

marcia parry
joan pasakarnis
john peckham
christine pelrine
glenn peterson

debra pickering
james pimental
donna pickham
anne platt
theresa pilalas

denise poulin
charles poulos
kenneth pratt
theresa prestera
kathy pritchard

william provost
brian putnam
william quinn
maureen quirk
cindy reed

lisa reed
dianne rennie
colleen rexford
kevin richards
david ricketson

joanne rigby
donna robertson
pamela robert
nancy robinson
david rogers

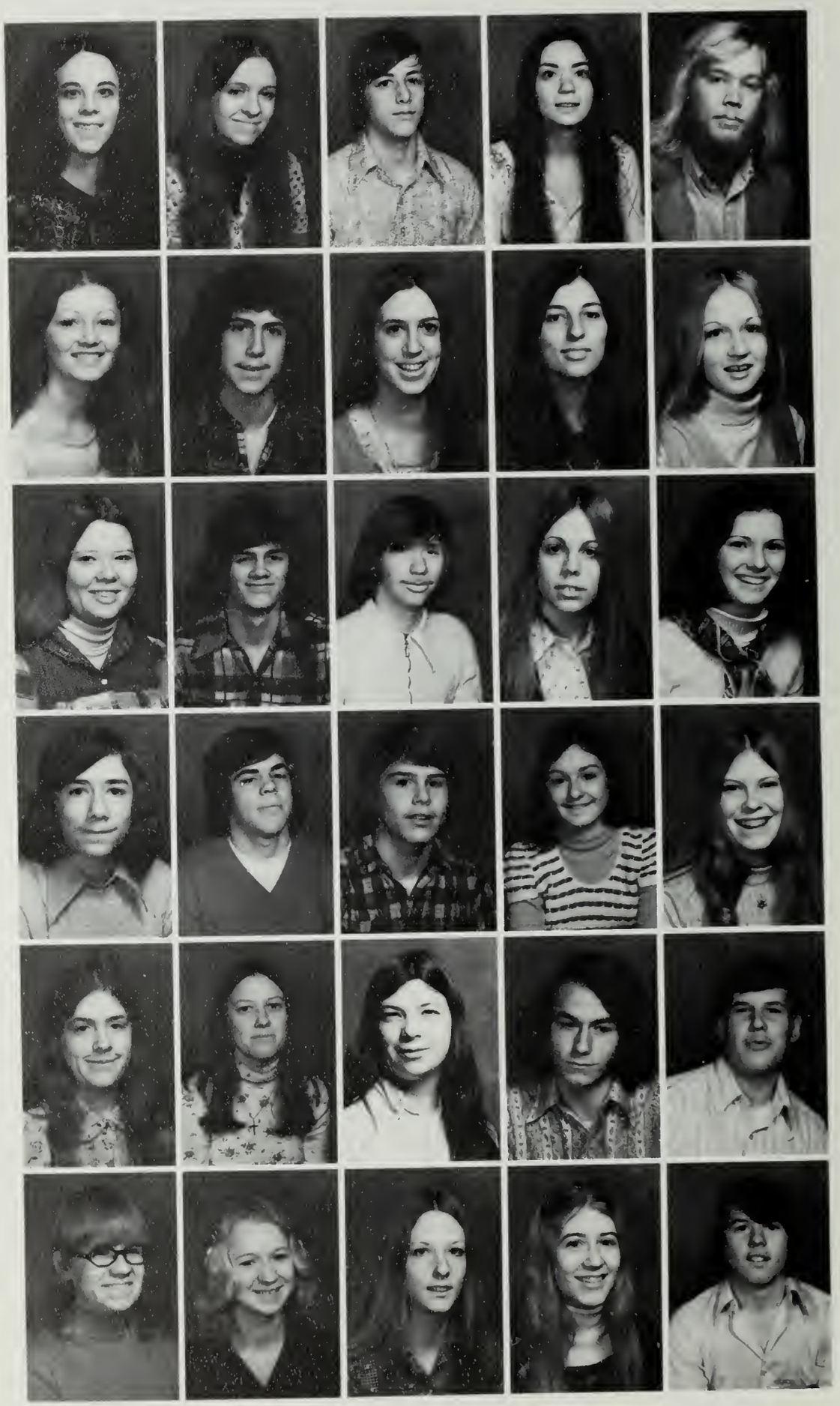

beverly ronaghan
james rooney
david ross
marion rubino
patricia russo

sharon saganey
joseph sanda
joanne sardina
carlton sands
daniel sargeant

paul savery

gerald schindler

debra schrodt

jayne schwalm
brian scully
susan seoane
gregory shanahan
walter shanahan

frank shaver

rosemary sheehan

virginia sheehy
mary sheridan
david shields
linda simpson
gail sjostedt

dian smith
lincoln smith
linda soule
virginia spears
darlene spencer

barbara starkie
michael strobel
richard swain
rhonda sweeney
chris taber

dean taylor
peter thornley
judith tirone
sally titus

christine todaro
leonard torsiglieri
denise totten
michelle totten
michael tufts

richard trudeau
annemarie tucci
rebecca vaughan
joseph vento
david venture

david walker
roberta lee wallace
barbara walsh
kathryn walsh
lorraine walsh

gerald wayburn
jared wells
cindy wheeling
kevin whipple
ann whitney

kim whittaker
mark whitten
michael wilcox
tina wille
david wilson

patricia wilson
joanne woodman
janice woodworth
donna wooten
robert zubahlen

glenn adams
janice adams
thomas ahlstedt
karen aicardi
marjorie aleo

gregg almquist
thomas andreasen
francis angelo
nicholas antinerelli
carolyn armstrong

deborah aronson
sally arsenault
gerald auriemma
mary bainter
diane barden

gerald barker
william barnes
john baracchini
joseph barrett
richard barron

cynthia barrus
richard barter
mark beals
richard beals
marita beckwith

michael ballafatto
edmund bennett
arthur bernard
suzanne berry
joyce beshansky

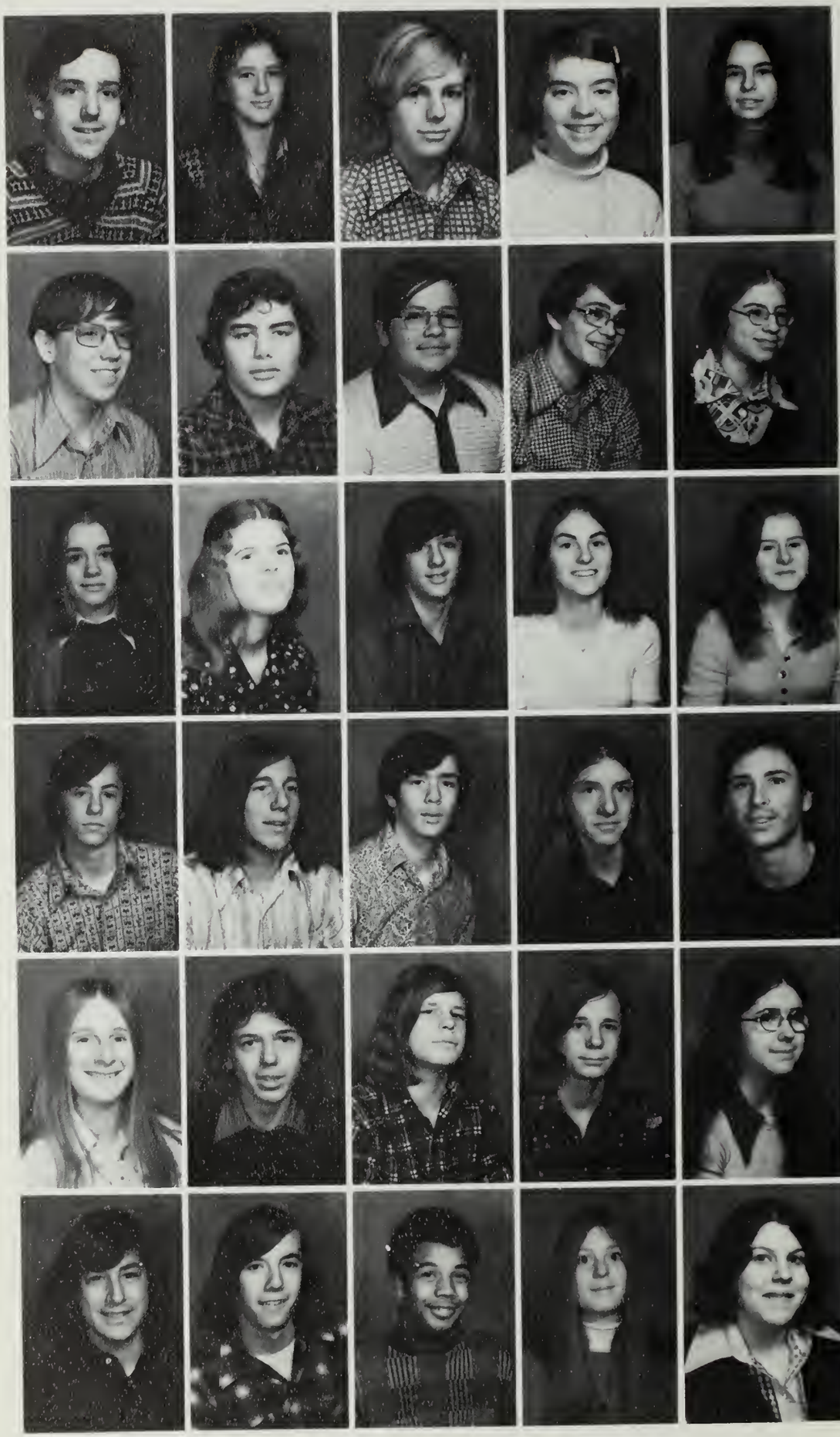

janet biciocchi
katherine bimmler
cynthia bishop
paula bishop
thomas blinn

william bois
william boisvert

mark boman
marianne bonzagni

jeanne boyd
lawrence boyd

barbara boyton
glen brady

diane brennan
lynell brigham
francis brinkmann
liane bromberg
joseph brown

william buchan
dean buckley
tommy buckley
lorna bumpus
kevin buresh

susan burgess
kathleen burke
william cahoon
donna callaghan
william callahan

joan callahan
anne callaway
stephen cameron
judith campbell
joseph canty

dino capozzi

anthony caputo

robert caputo

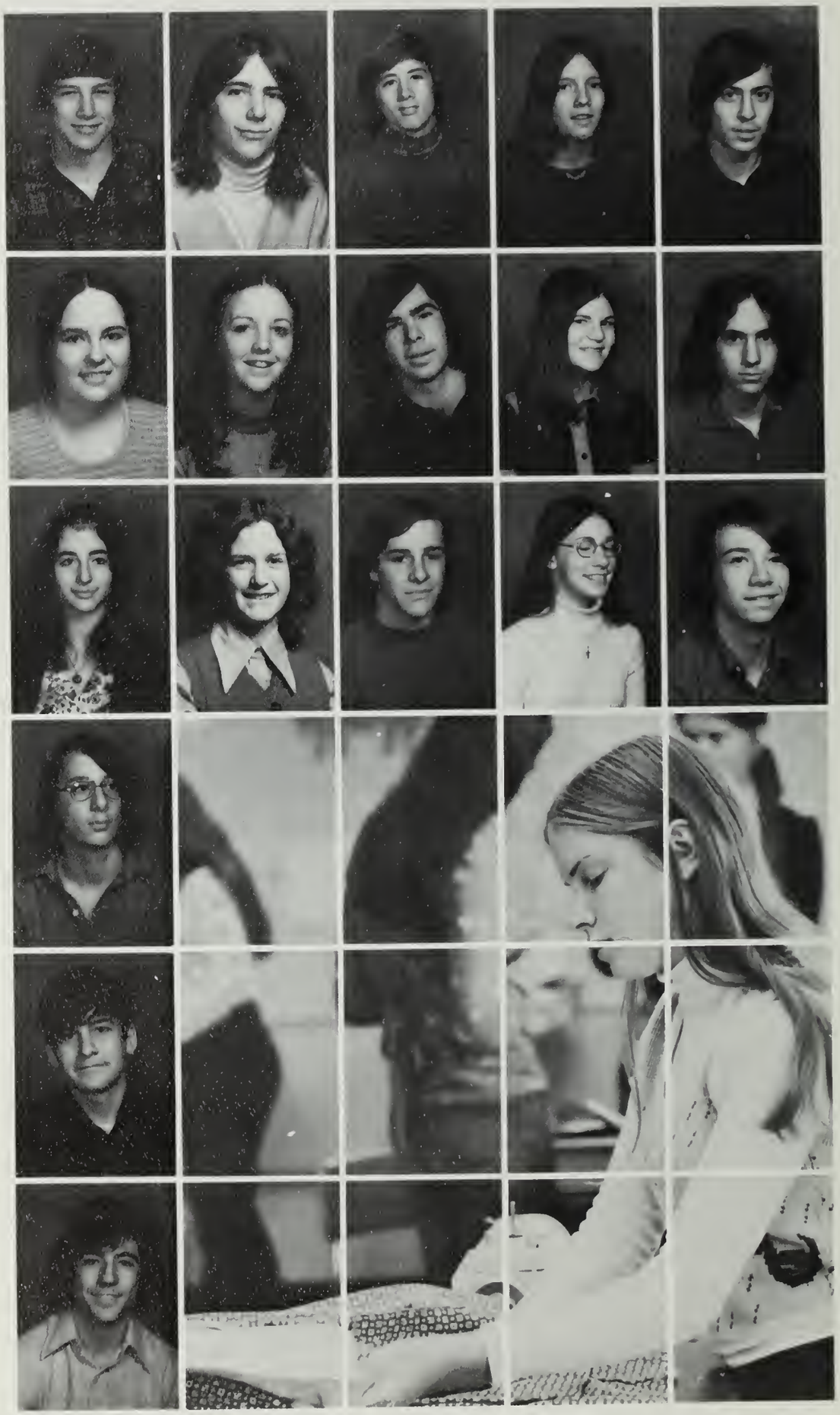

russel carey
mary carey
elizabeth caron
dawn carr
janet casella

richard cassani
kathleen casey
donna castonguay
virginia cavanaugh
diane cellucci

steven chalke
deborah chase
edson chase
michael cheney
donna childers

lorraine chor
john cincotta
donna clark
vance clarke
mary clifford

darryl cobb
james cole
david coleman
barbara collins
susan colombi

adele colp
gary colp
arthur conant
lee conary
lisa conlin

marianne conlon
ann connell
paul connell
margaret connolly
paul connolly

timothy connolly
david conner
donald conrad
edward cook
maryluise cordani

michael corrigan
joseph constantino
mary cote
barbara coyne
linda coyne

richard crawford
deborah crawshaw
robert crea
carl criswell
carol crocker

carol crooks
john crosby
maureen crowley
maura cully
donna cunninghar

ronald dagley
daniel dalton
edward dalton
john daly
claire d'ambrosia

diane d'ambrosia

debra danker

richard darling

debora dawe
barry dean
deborah debroeck
francis decoste
lisa de lang

stephen delorey
annemarie
desmond
dianne desmone
lori de veuve
donald diamond

darlene di lorenzo
karen dirksmeier
stephen devine
kathleen donahue
paul donoghue

michael donovan
ronald dorrell
richard douglas
mary doyle
diane drake

shawn duato
brian du bois
joanne du bois
diane duffy
joanne duffy

kevin dugan
mary dugan
laura dunkum
sharon dupras
elizabeth duran

richard du vall

christine eddy

cleo edwards

jeanette eagan
catherine ellis
john ellis
sheila endrusick
george english

peter fagan
leslie faiella
michael fasci
donald feaman
wanda feeley

cheryl ferrie
daniel fetterman
deborah fetterman
paula fetterman
susan ficociello

nancy fidler
corinne finch
patricia fisher
anne fitzgerald
carla fitzgerald

catherine fitzgerald
theresa fitzgerald
susan flaherty
steven flavin
linda fletcher

colleen flipp
david flynn
maureen flynn
daniel foley
george ford

joanne foster
john foster
ruth frazier
dean fredette
jean freeman

martin french
lynn fulton
dianne forss
roger gardikis
christine gage

lorraine gale
leo galvin
judith gallagher
mark gardner
catherine geraghty

john gatie
jeffrey gay
alexander getty
james giannone
roger gill

shawn gill
joy gilman
richard gilmore
kathleen glynn
stephen gorman

joanne gould
lynda gray
david gray
donna greenwood
mary greenwood

richard green
ann grondin
jean guilfoyle
gail haapaoja
janis haddix

edward harribine
margaret
harrington

don harris
kathleen harris

paula hauck
kathryn havey

annmarie hayes
leo heffernan

beth heintzelman
laurel hennebury
edmund hindmarsh
mary hines
cynthia hodges

mary hoey
mark hoffman
alison hogan
brian hogan
cynthia holmes

eileen horton
william houldcroft
david houlihan
ronald howe
daniel hughes

judith hurley
michael infascelli
thomas izbicki
jon jancaterino
jerry jarvis

stuart jarvis

mariann jasin

kathleen jeffrey

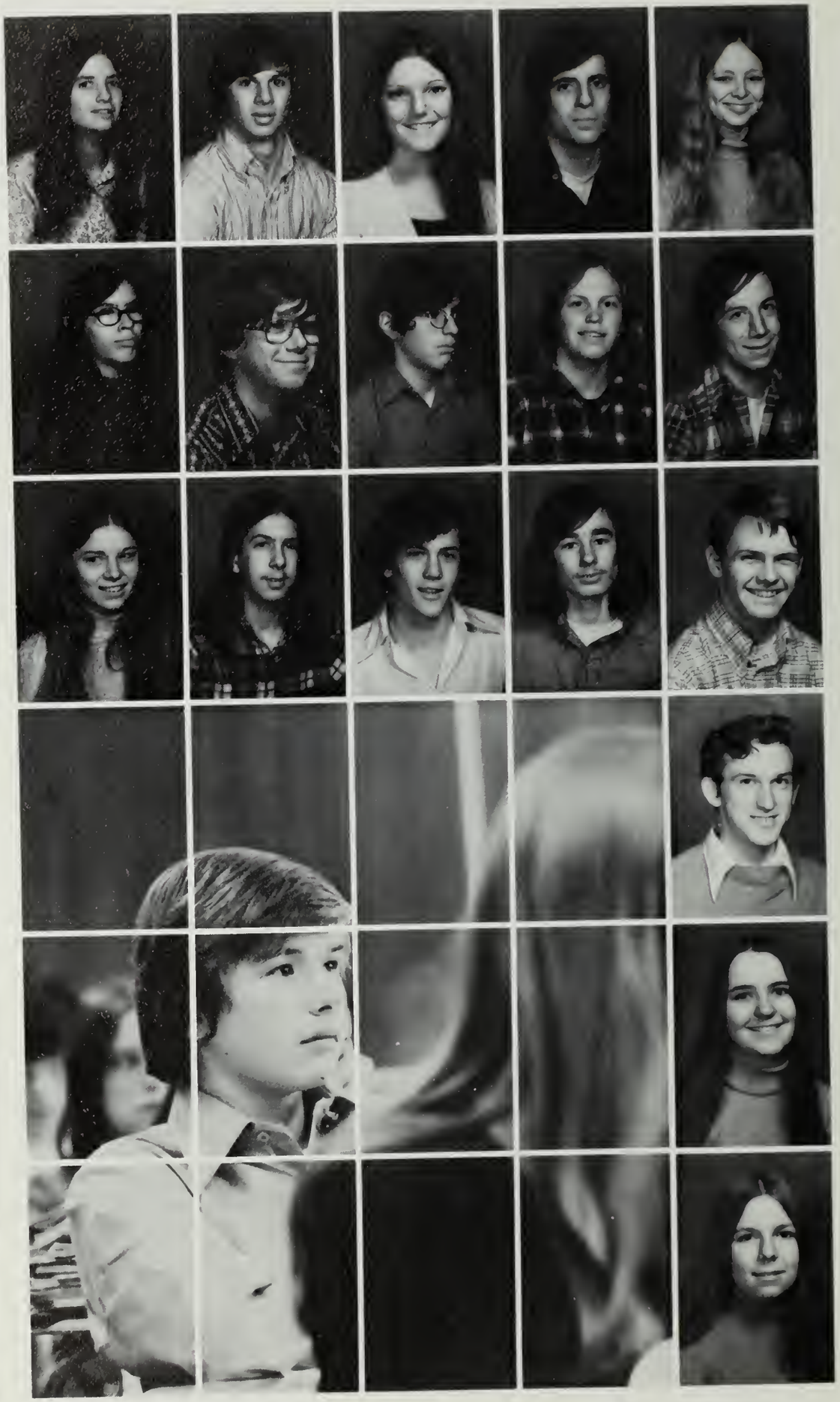

kurt johnson
maynard johnson
penelope johnson
paul joyce
estelle jung

monica kane
andrew keefe
paul keefe
cheryl keenan
laura kelly

carleen kelley
colette kelley
francis keohan
michael kerrigan
patricia kerrigan

kathy kiley
christine kilmurray
richard kirk
karen knight
william knox

anne koontz
karen krupa
christopher lacey
jean la fayette
debra laing

valerie lambardo
anthony
la montagne
walter landers
susan landry
patricia leahy

joel leach
mark le lievre
jean lenihan
russell leone
marie letorney

kathy levitt
richard lewis
gregory litchfield
diane loomer
stephen lo sciuto

mary leona lothrop
lynn lounberry
kenneth lowe
arthur lawler
betsy lundgren

kevin lundgren
teresa lydon
donna lynch
karen lyons
kevin lyon

rosemary lyons
betty mac donald
carole mac donald
edward mac donald
faith mac donald

gary mac donald
wayne mac donald
william mac donald
joanne mac fawn
ann mac kenzie

susan mackenzie
theresa mackenzie
william mackin
susan macneil
joan macqueen

robert macqueen

susan macswain

joy ann maddix

dean maffie
gail mahoney
suzanne malloy
paul manning
peter manning

robert marini
stephen martin
glenda mavin
terri mazza
theresa mc carty

peter mc clain
robert mc clennan
carol mc cole
ann mc dermott
susan mc donald

michael mc donnell
albert mc elaney
judith mc elaney
maureen mc garry
lisa mc glone

donald mc grath
gerald mc grath
carol mc iver
frederick mc iver
ellen mc kinney

michael mc kinney
donna mc kinney
donna mc larnon
maryan
mc laughlin
janice mc mullen

patricia
mc partland
janet mealus
deborah mehrman
ann merlin
francis mersch

paul messina
jean michalowski
daniel mikusch
paul milano
vincent milano

james miltins
steven mills
price

john milso
thomas mooney

jacqueline morford
jeanmarie morris

sandra mosel
barbara muise

claire mullen
james mullin
michael mulrey
cheryl murphy
debra murphy

edward murphy
matthew murphy
kathleen murphy
rita murray
joseph nagle

chris nalband
andrea neil
joanne nelson
bryan newell
frederick newton

mary nicastro
aline nicholson
dianne nilsen
joseph nolan
daniel obrien

pat o'connor
rhonda ocallaghan
marianne okeefe
debra oliver
christine olson

kenneth oneill
kerilyn orcutt
sherilyn orcutt
christine oteri
ann osterman

john pacini
jon palmer
steven palsic
teresa paratore
john pardo

mark pardo
glen parker
charlotte parmenter
debra pattison
judith pawlosky

judith pearson
beverly perkins
linda perry
edgar pert
julie peterson

anne pietroski
laura pillar
catherine pimental
john pimental
douglas plevock

mary pinakowski
alice poole
paula porter
diane power
jean pratt

kyle procter

steven quigley

paul quinn

ann quinton
jeffrey raskind
timothy reardon
thomas reardon
brian read

richard ricciuti
bruce ricketson
robert ritchie
richard robach
denise roberge

patricia robert
william roberts

richard robicheau
david robinson

william robinson
david rochefort

cheryl rowan
kathryn rowe

scott rosewell
deborah rosman
lauren rounseville
craig rusconi
rhonda russian

william ryan
joseph santorelli
jeffrey satin
david scannell
nancy schmitt

deborah
schneiderhan
shane schrodt
brian scoppettuolo
michael scully
june sharp

carolyn shaver
judith sheehan
patricia sheehy
paul short
frank silva

lynn simmons
patricia simonds
susan sinkiewicz
susan sinnott
karen sjoquist

lisa slack
john slocum
john smith
julie smith
karen smith

peter smith
ronald smith
sherri snow
ronald sousa
william spears

judith spink
johanna spry
barbara stanley
karen stanley
mary stoddard

jeffrey strobel
nancy sullas
christopher sullivan
ramona sullivan
gregory sweeney

david tamborella
michael tamborella
thomas tamborella
gail tarantino
gina taylor

stephen taylor
jenny teich
charles terry
robert thomas
mary thoms

debra thorne
susan thornley
janice thornton
thomas thurberg
lisa tietjen

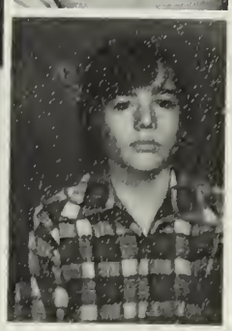

dennis tilden
sandra todaro
susan toomey
jean tormey
larry trabucco

peter trudeau
carol tucci
sandra tufts
christine turner
larry turpel

william turpin
lisa vaillancourt
debbie victoria
george voigt
stewart volpe

jon walkins

jeffrey wallace

david walsh

gerard walsh
joseph walsh
mary ellen walsh
geoffrey ward
steven ward

david watson
james watts
paul watts
nancy waugh
richard webster

christopher white
ronald whitham
richard whitney
regina wilbur
paul wilkins

cynthia wilkinson
joellen willard
janet wilson
william wishart
konstanse
wohlander

lorraine woodford
linda zackrison
theresa zeolie
steven zukowski
wendy zumbahlen

AUTOGRAPHS

sports

SCOUT
ROCKIO

front (l-r) v. walsh, w. seymore, j. callaghan, a. alcusky, c. kelly, b. cook, l. slocum, j. strabel, k. o'brien, a. mclaughlin, t. cassanni. *middle (l to r)* w. cavanaro, m. wilcox, j. connolly, r. hennebury, j. pacini, p. savery, m. malenfant, b. lis, k. grazzi, w. goodwin, b. marum, *back (l to r)* s. juster, j. daly, d. lyons, s. carmichael, t. macleod, r. bagley, p. sandonato, d. walker, r. nash, e. antoine, g. brunelle, d. meys, manager, m. masters, coach.

13

26

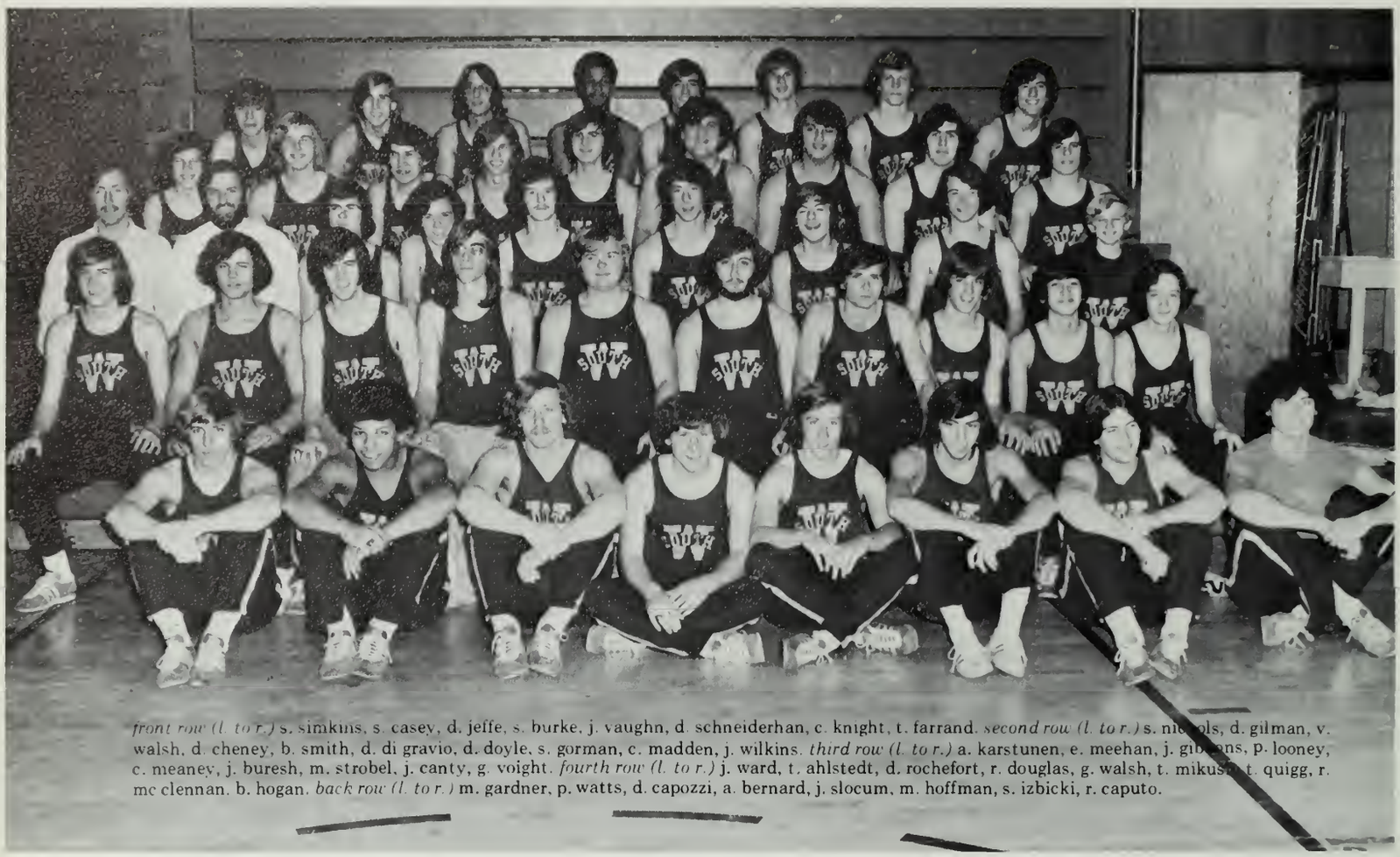

front row (l. to r.) s. simkins, s. casey, d. jeffe, s. burke, j. vaughn, d. schneiderhan, c. knight, t. farrand. *second row (l. to r.)* s. nicholls, d. gilman, v. walsh, d. cheney, b. smith, d. di gravio, d. doyle, s. gorman, c. madden, j. wilkins. *third row (l. to r.)* a. karstunen, e. meehan, j. gibbons, p. looney, c. meaney, j. buresh, m. strobel, j. canty, g. voight. *fourth row (l. to r.)* j. ward, t. ahlstedt, d. rochefort, r. douglas, g. walsh, t. mikush, t. quigg, r. mc clennan. b. hogan. *back row (l. to r.)* m. gardner, p. watts, d. capozzi, a. bernard, j. slocum, m. hoffman, s. izbicki, r. caputo.

RINDGE
RINDGE

320

gorman, c. meaney, k. bambrick, d. doyle, d. schneiderhan, p. looney, p. watts, c. contos, r. douglas, s. nichols, (missing: j. can
e. cehan, coach, j. watkins, m. strobel, s. burke, c. knight, d. heney, m. hines, j. buresh, r. matatall, r. caputo, r. spadorcia
manager.

[illegible] von derstein, l. conlin, k. casey, m. harrington, [illegible] c. [illegible] d. [illegible] [illegible] m. bainter, m. carey, k. blimmer, k. fitzpatrick, c. todaro, c. crocker, b. ronaghan, [illegible] [illegible] amond, b. coyne, j. osullivan, h. harribine, k. peterson, i. leahey, c. lund, i. modado.

front row (l to r) b. smith, d. jeffe, j. osterman, b. ahearn, e. gaudiano, p. iosordo, j. anderson, m. lindstrom, j. king, t. farrand, d. kelly, j. vaughn, j. dugan, l. zagrodny. *middle row (l to r)* d. dorreh, t. ahlstedt, s. izbicki, d. wilson, b. quinn, k. grillo, d. dewey, j. moore, j. colligan, m. jablonski, j. wells, p. joyce, e. chase, d. osterman. *back row (l to r)* coach pica, coach donovan, j. malone, j. molise, m. donovan, b. barnes, v. milano, t. izbicki, d. mikusch, m. hoffman, s. cameron, m. todd, r. gill, b. hogan, c. lacey, p. milano, r. ricciuti, b. roberts, k. murphy, coach kelly, coach amoroso

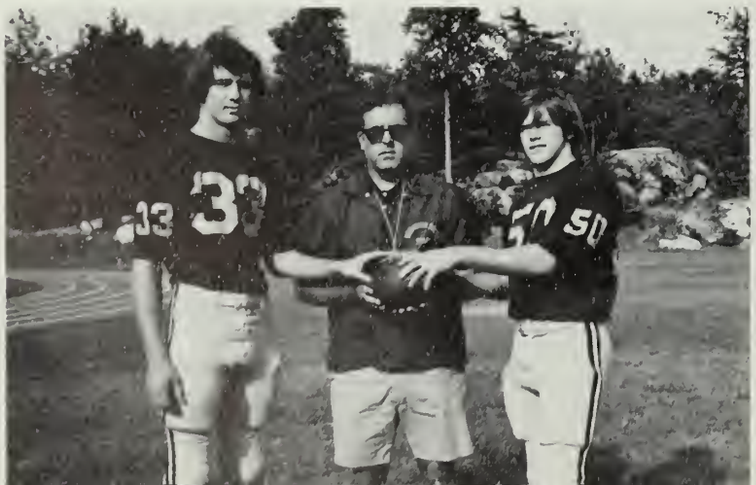

jon anderson — linebacker

joe dugan — fullback

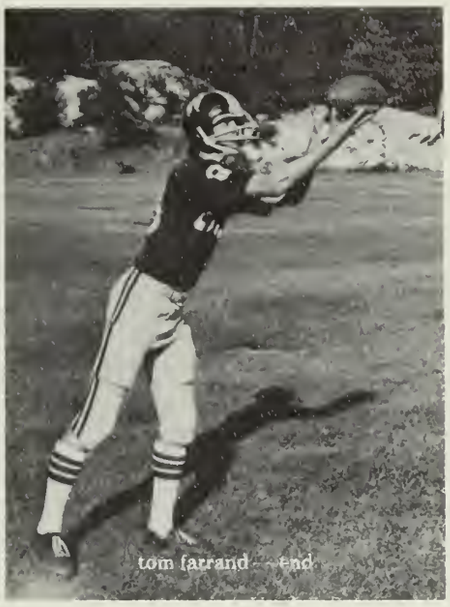

tom farrand — end

ed gaudiano — defensive end

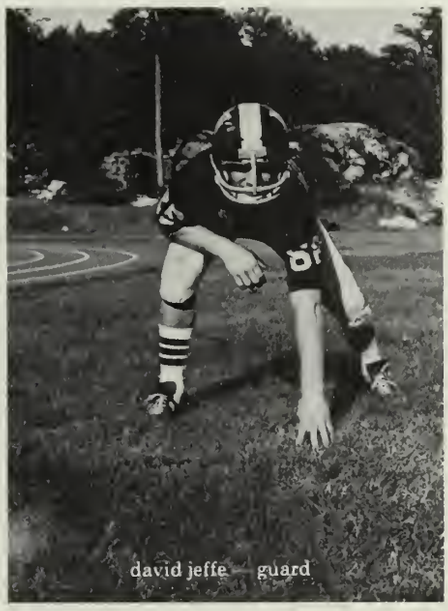

david jeffe — guard

jay king — end

dave kelly — [illegible]
steve izbicki — quarterback

mark lindstrom — tailback

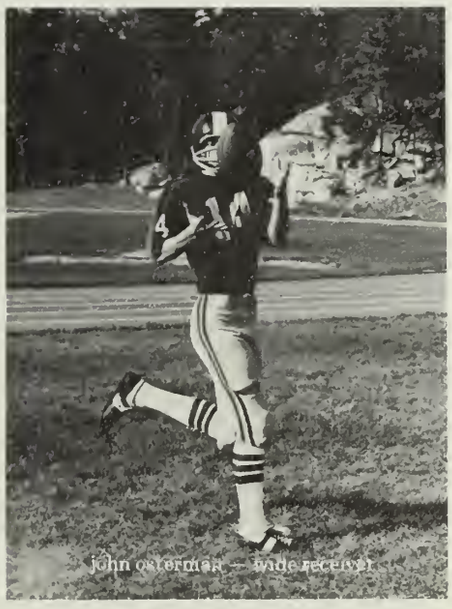

john osterman — wide receiver

front row (l. to r.) l. turner, p. neil, a. platt, m. dituillio, k. fitzpatrick, s. gilcre[illegible]
g. mahoney. *back row (l. to r.)* s. hess, l. rowe, d. nauman, r. ketchen, s. cassani, d. w[illegible].

front row (l. to r.) b. cook, w. buchan, d. womington, g. kelly, w. harris, j. king, w. spears, s. carmichael. *back row (l. to r.)* j. walker, coach, w. d'entremort, m. pardo, r. mac queen, m. hamilton, d. mc donald, m. donovan, j. nagle, j. mc cue, r. green, t. reardon.

top row (l. to r.) d. meys, m. jablonski, k. dorrell, s. madden, r. dagley, j. osterman, m. harris, r. bates, j. fleming — coach. *bottom row (l. to r.)* b. downes, d. whitham, m. lindstrom, m. hines, d. hassan, r. adam, w. anderson, w. goodwin.

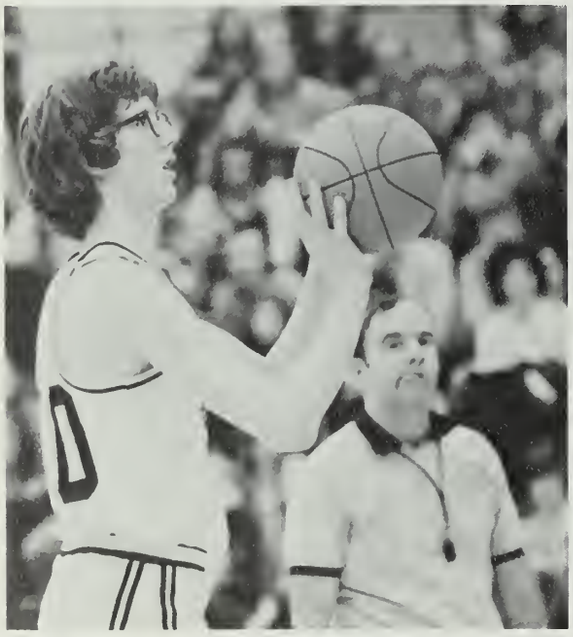

SOUTH
40

SOUTH
40

SOUTH
54

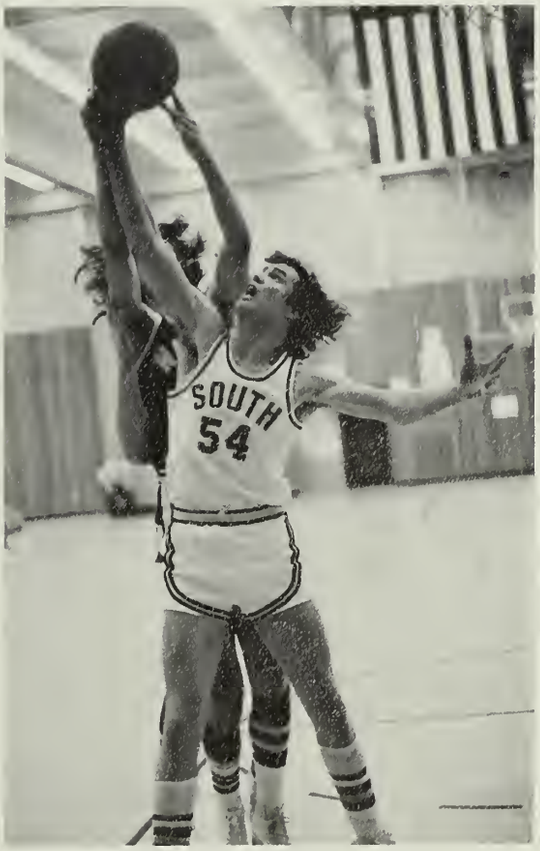
SOUTH
54

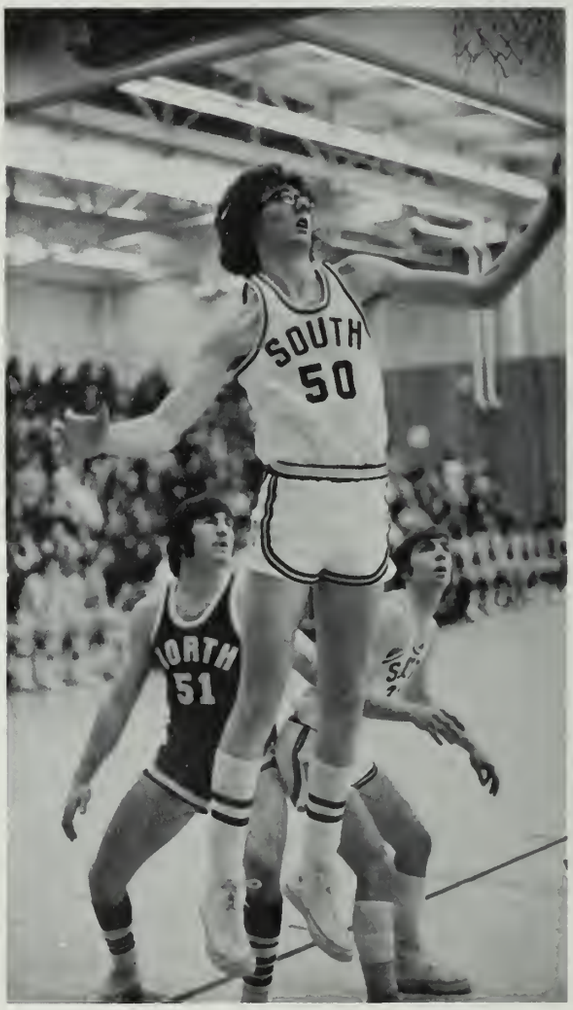
SOUTH
50
NORTH
51

22

32
SOUTH
SOUTH

[illegible] k ro[illegible] to[illegible] ark, d. [illegible] g. macdonald, [illegible] decoste, r. [illegible], [illegible] whitham, r. dagley, [illegible] zukowski, [illegible] orrell, [illegible] ma[illegible]
d. [illegible] ouk[illegible] (l.-r.) [illegible] arbati, t. [illegible] izbicki, r. webster, r. osterman, p. joyce, m. cheney, a. keefe, j. brown.

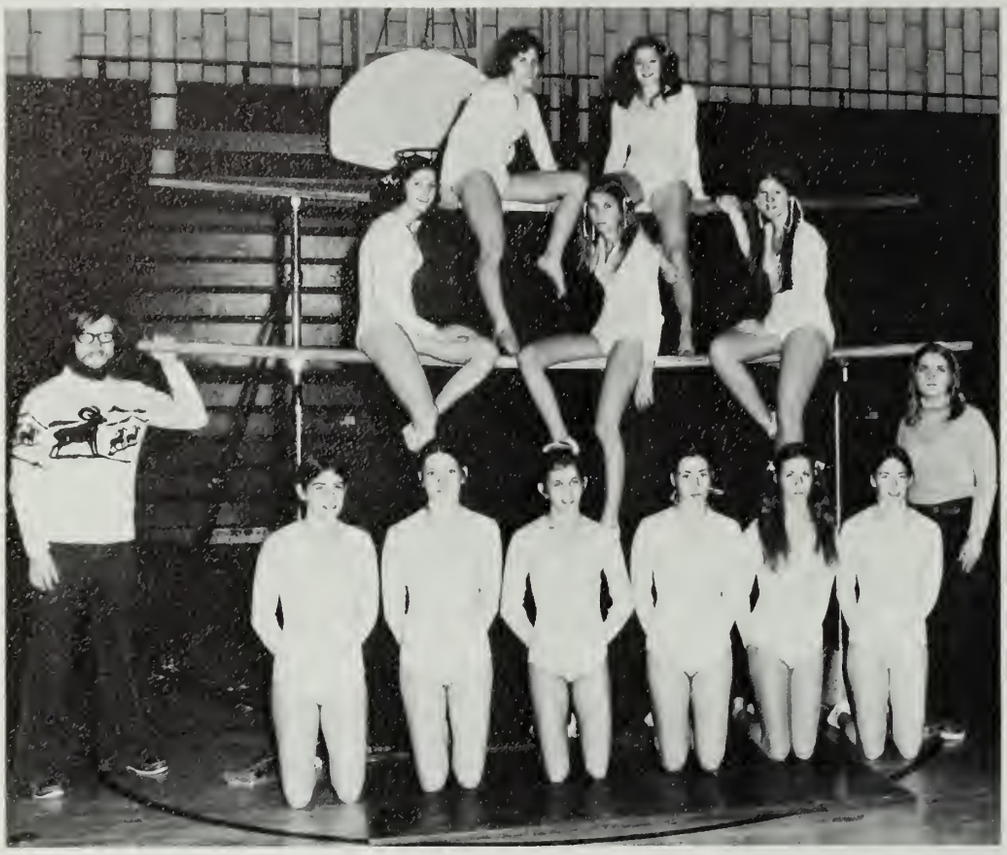

back row (l. to r.) c. petersen, i. leahy. *middle row (l to r.)* k. pritchard, d. davidson, s. moore. *front row (l. to r.)* j. murray, s. hayes, g. cavanaugh, r. o'callaghan, g. tarantino, k. bimmler, l. kelley, s. mckenny. (missing) l. turner.

on high bar: w. [illegible] moo[illegible], d. [illegible]ellan, s. smi[illegible] *back row (l. to r.)* [illegible]. hickson, l. trabucco, g. sweeney. *middle row* [illegible] corrigan, m. kyler, l. ficociello, a. lamontagne, j. caron, p. bonarrigo, a. jensen, d. [illegible] k. albrecht. *front row (r. to l.)* d. flynn, a. walsh, l. turpel.

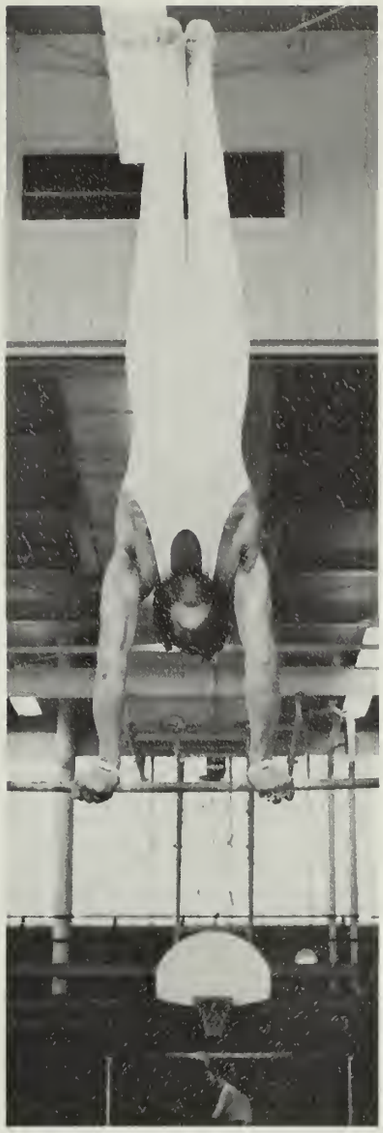

NISSEN

NISSEN

front row (l. to r.) k. mcglynn, t. adams. *back row (l. to r.)* v. vonderstein, coach, k. diamond, m. bainter, d. bushey, k. casey, c. kilmo[illegible], mcclelland, r. laurence, m. cruickshanks, p. ahlstedt, c. langill, k. cornell.

[illegible] (l to r.) l. woodford, d. roberge, j. garvey, c. edwards, p. fisher, c. turner, a. [illegible]erlin, h. [illegible] [illegible] r.) [illegible] osterm[illegible] [illegible]. hines, k. johnson, c. lund, j. teich, l. hennebury, p. robert, m. carey.

c. kelley, r. palmer, j. moore, g. foley, d. dalton.

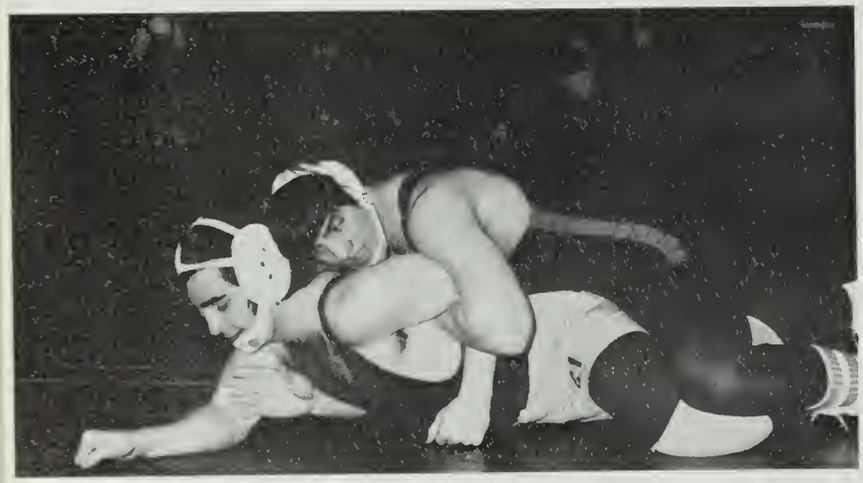

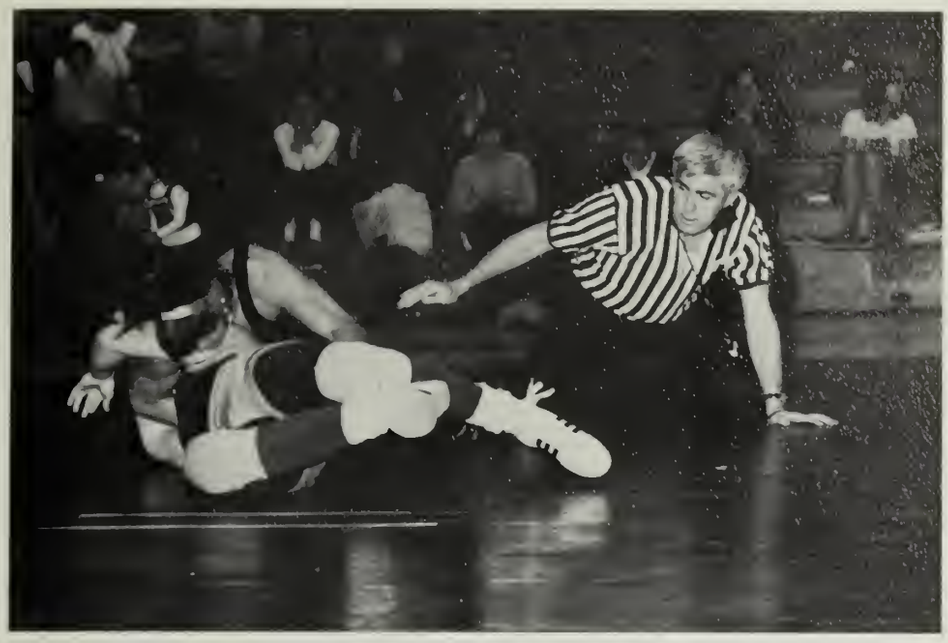

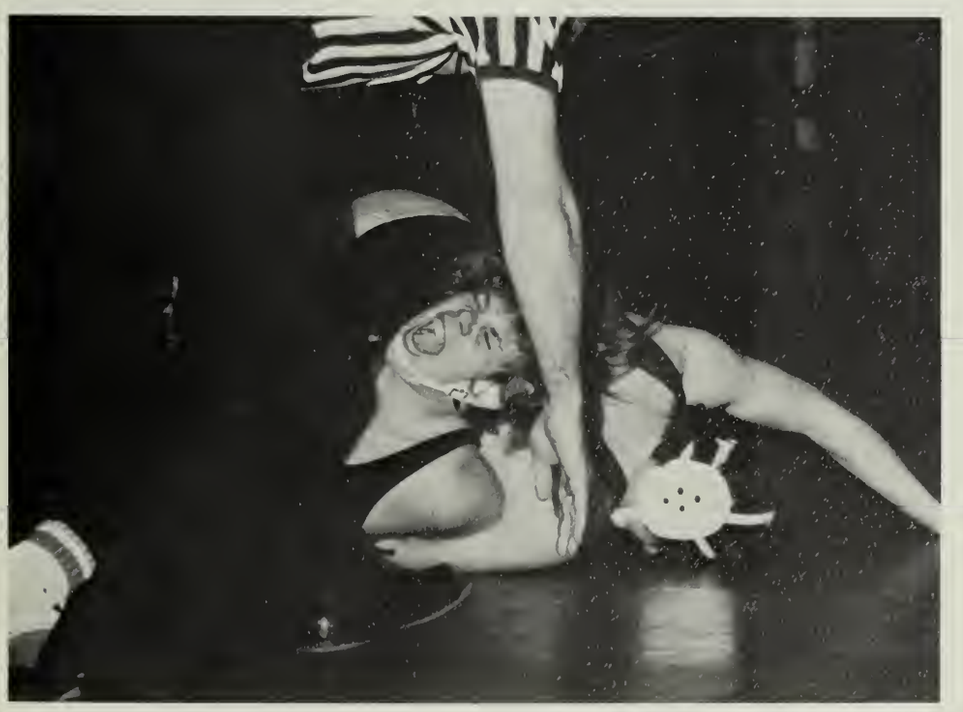

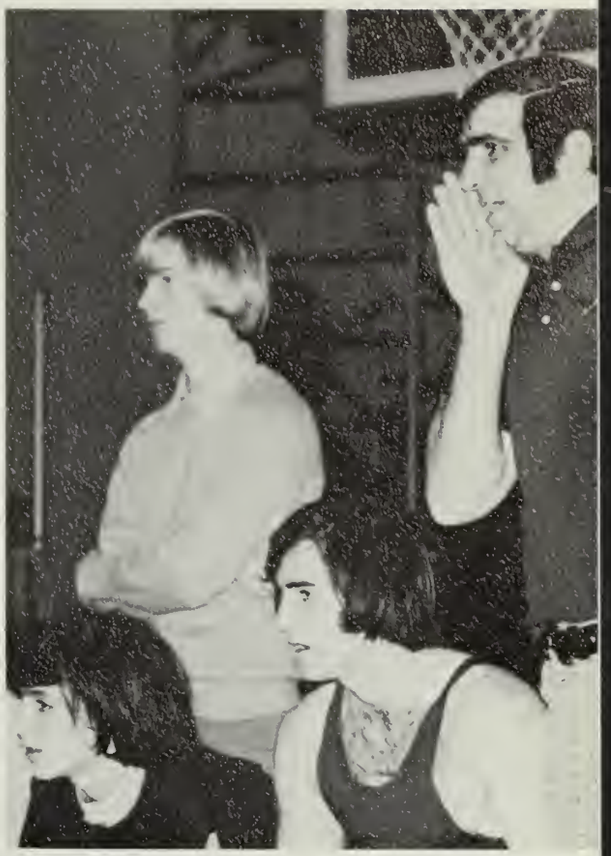

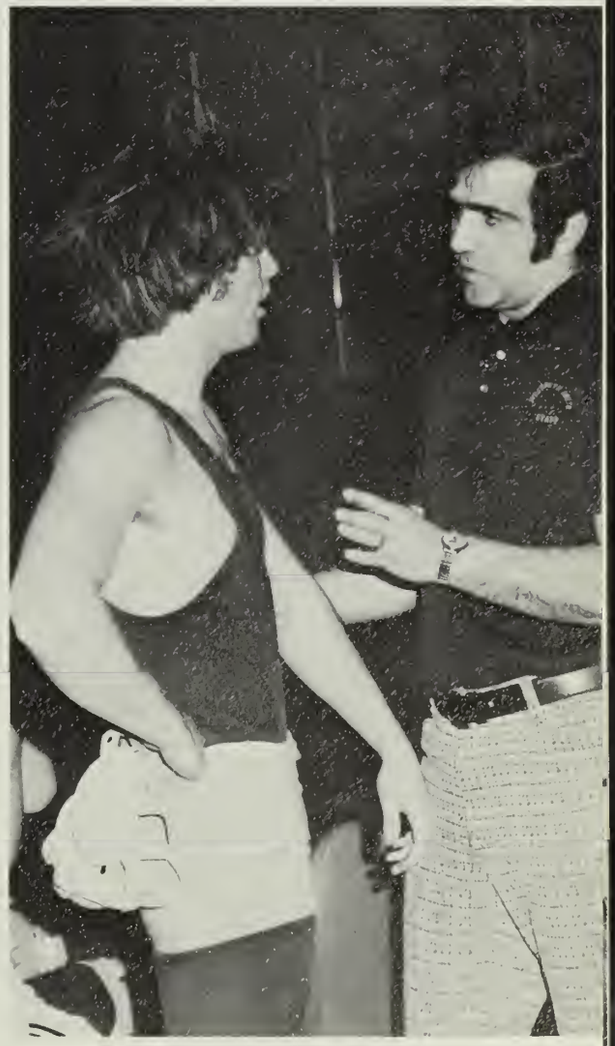

spring sports 1973

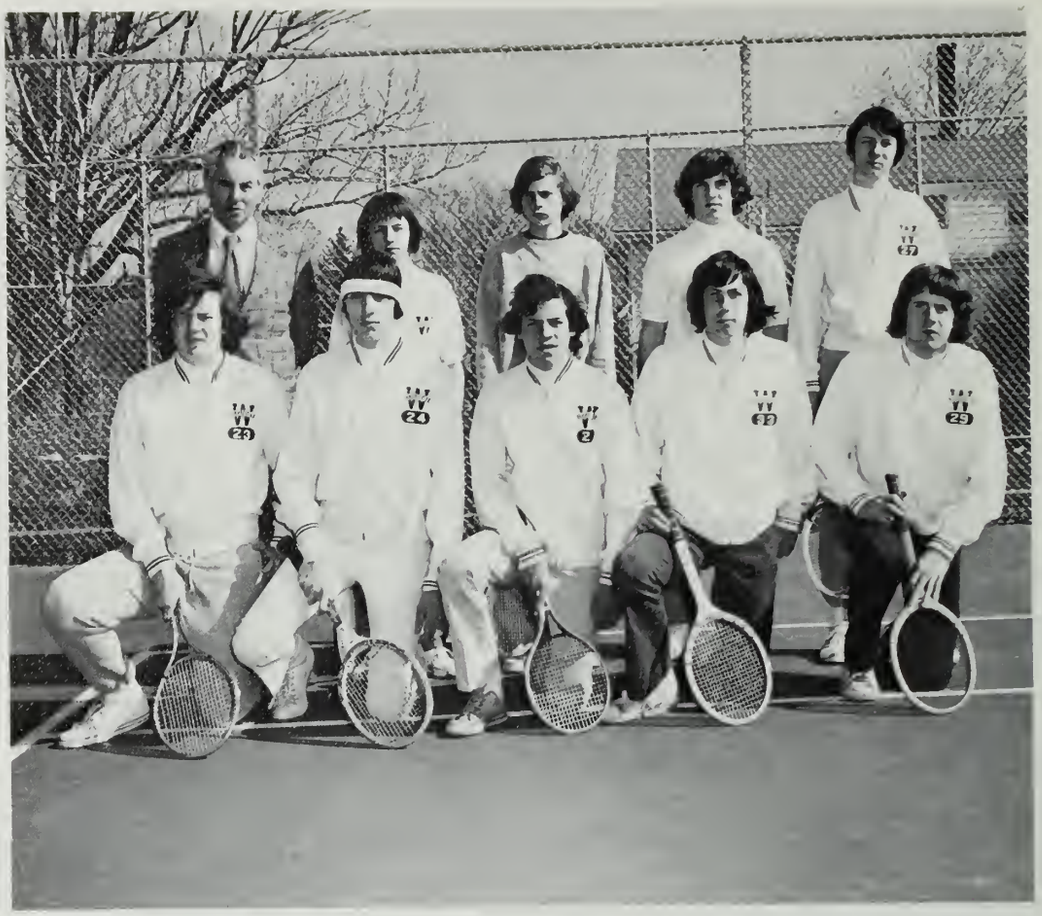

activities

rally

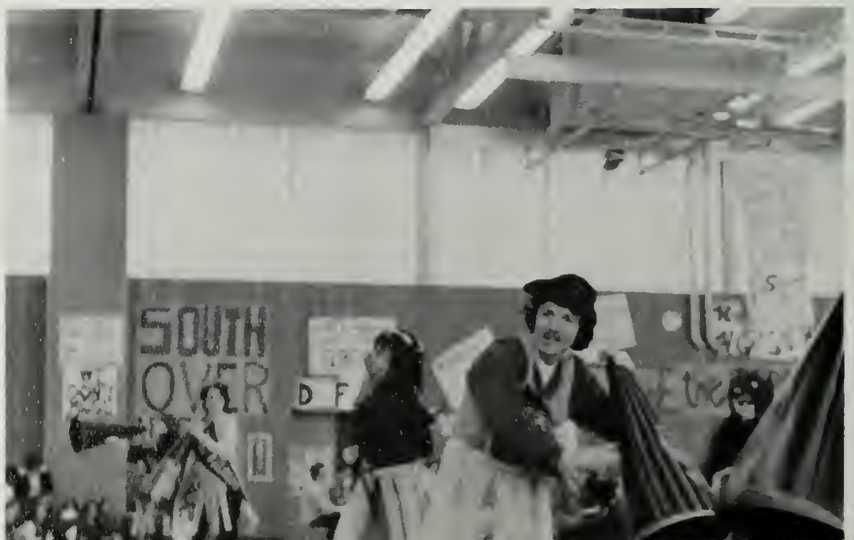

honor society — left ro right: j. dantonio, k. cavallaro, m. nover, p. mciver, w. seymore, r. griffin, s. smith, f. butterfield, a. horrigan, b. ronaghan, l. kent, n. campbell, p. sinkiewicz, l. ballard, d. scully, j. juster, m. roberts, d. scott, k. hemsworth, s. hess, g. maloney.

j.m.s.v.c. — back row (l. to r.) m. chase, m. roberts, c. maloney, d. king, j. daley, s. mcgray, *front row (l. to r.)* l. sinclair, l. piller, l. ballard, l. hogan, l. dunkum, c. geraghty.

russian club — back row (l. to r.) [illegible] d. finley, j. harvey, m. vaz. *front row (l. to r.)* m. veinbergs, d. delehanty.

russian club

riding club

riding club — left to right: m. ricuitti, s. mcgray, l. leblanc, d. webb, c. hodges.

italian club

italian club — back row (l. to r.) w. capass[illegible] p. sullivan, d. benedict, j. freeman. *front row (l. to r.)* j. egan, k. brennan, m. cor[illegible]ani.

nursery school program

math team — back row (l. to r.) c. todaro, m. fasci, d. kearney, j. garvey, m. pniewski. *middle row (l. to r.)* s. blackwell, p. duseau, k. gill, m. mcclellan, t. burrell, m. [illegible], d. greenwood. *front row (l. to r.)* c. jackson, k. cavallaro, d. thorne, g. wayburn, dlynch.

math team

senior class officers

senior class officers — left to right: m. delorey, k. maloney, g. mahoney, s. hess.

library staff

library staff — back row (l. to r.) l. dern, p. [illegible], c. edwards. *middle row (l. to r.)* [illegible] simmons, l. hogan, m. cote. *front row (l. to r.)* a. rando, d. lynch, c. cahill.

german club

german club — back row (l. to r.) k. mcguire, j. murray, e. murray. *row five (l. to r.)* g. haapaoja, m. veinbergs, r. robash. *row four (l. to r.)* r. ritchie, r. cunningham, k. lowe, k. harris. *row three (l. to r.)* l. perry, p. hauck, s. jarvis, j. thornton. *row two (l. to r.)* v. haas, r. criswell, j. haddix, s. burgess. *first row (l. to r.)* d. lynch, d. lindsay, d. lanni, w. zumbahlen.

latin club

latin club — back row (l. to r.) a. tucci, c. hollis. *middle row (l. to r.)* r. russian, d. finley, p. mcclain, e. carnini, k. walsh, d. gibbs, n. su[illegible] *front row (l. to r.)* a. quinton, c. todaro, j. spry.

arkansas lassies game

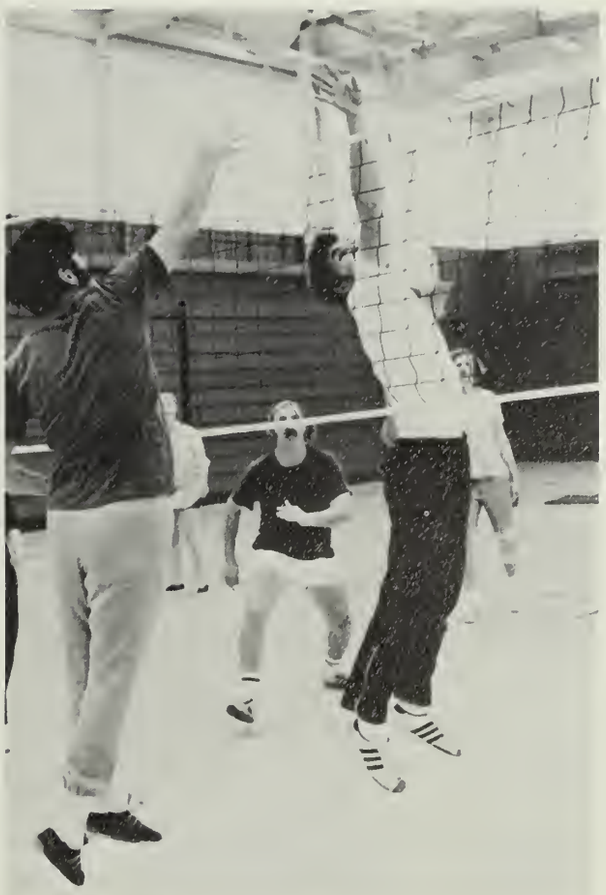

students vs faculty volleyball

french club — back row (l. to r.) m. cully, j. daley, l. ballard, m. baker, a. dickinson, j. ha[illegible], k. orcutt, j. macfaron, p. launders, f. johnson. *front row (l. to r.)* d. thorn, m. cote, s. orcu[illegible], [illegible]. roberts, p. trudeau, g. sweeney.

french club

junior class officers

junior class officers — back: marcia parry. *front:* sandy gilcreast.

chinese club — back row (l. to r.) b. haye[illegible]. martel, l. modano, k. mchale, j. murray. *front row (l. to r.)* k. krupa, r. walo, l. sullas.

chinese club

spanish club

spanish club — back row (l. to r.) p. sandonato, w. wynott, l. krewduk, k. urke, a. nicholson, m. carroll, k. jordan. *middle row (l. to r.)* j. lenihan, s. otto, d. marini, v. lundgren, d. finley. *front row (l. to r.)* p. delaney, n. taldo, w. provost.

sophomore class officers — back. d. buckley. *front row (l. to r.)* m. bainter, p. lyons, p. harrington.

sophomore class officers

drama club — back row [illegible] wood, d. bates. *front row* [illegible] l. deveure, f. tully, p. [illegible] d. green- [illegible] m. strobel,

drama club

my sister eileen

national thespian society

national thespian society — back row (l. to r.) m. strobel, j. ryder, f. tully, f. butterfield. *middle row (l. to r.)* r. walo, d. bates, d. scully. *front row (l. to r.)* r. mccarthy, j. montgomery, m. anastos.

yearbook staff

yearbook staff — top: m. putnam. *middle:* g. hawes, k. mchale. *bottom:* d. finley, j. murray, g. sweeney.

general organization

anization — back row (l. to r.) m. delorey, m. parry, s. hess, g. mahoney. *front row (l. to r.)* s. gil- ons, m. bainter, k. maloney, m. harrington.

german ski trip

cooking

foreign

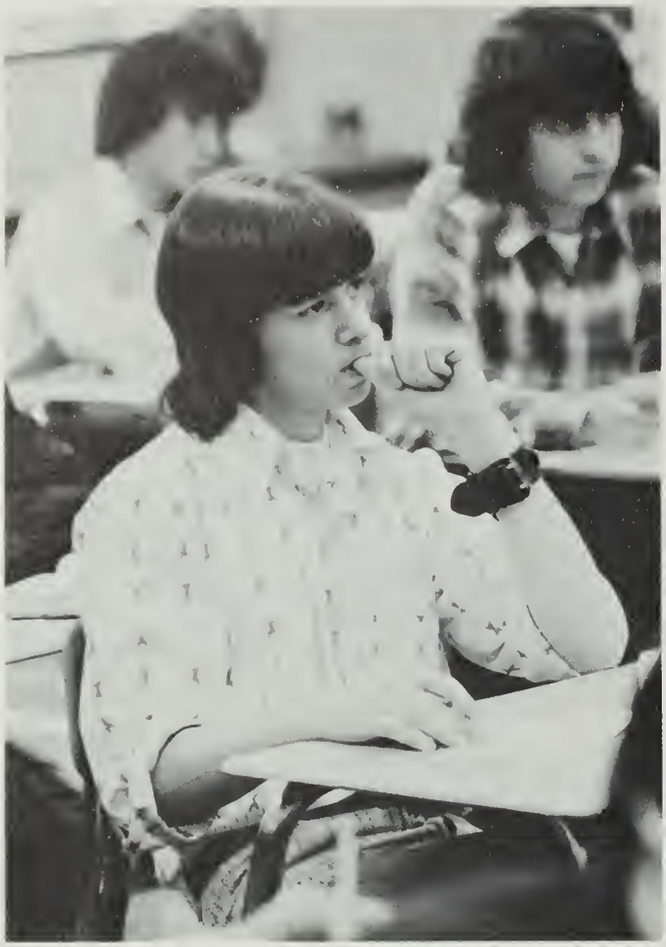

give me my blanket and i'm all set.

is the guy with the camera still here?

please no applause just money.

diamond jim duseau or which way to the riverboat.

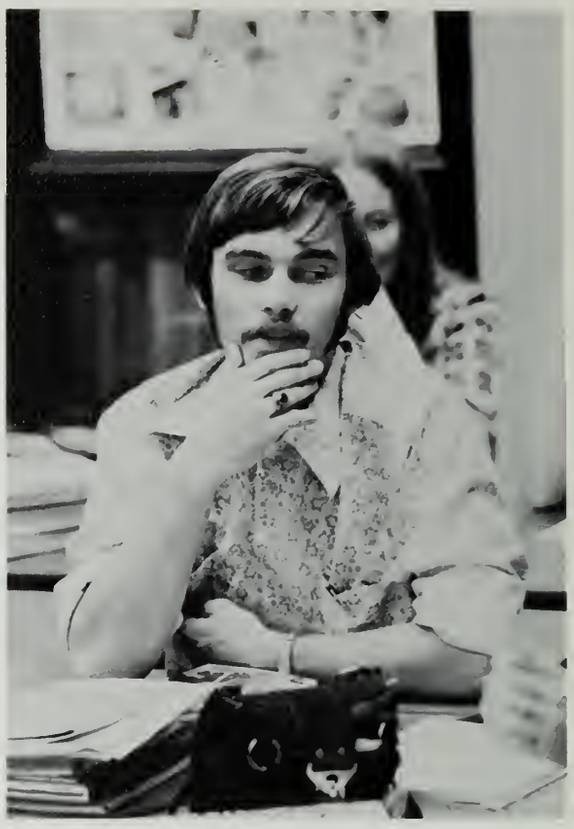

so she's the one who

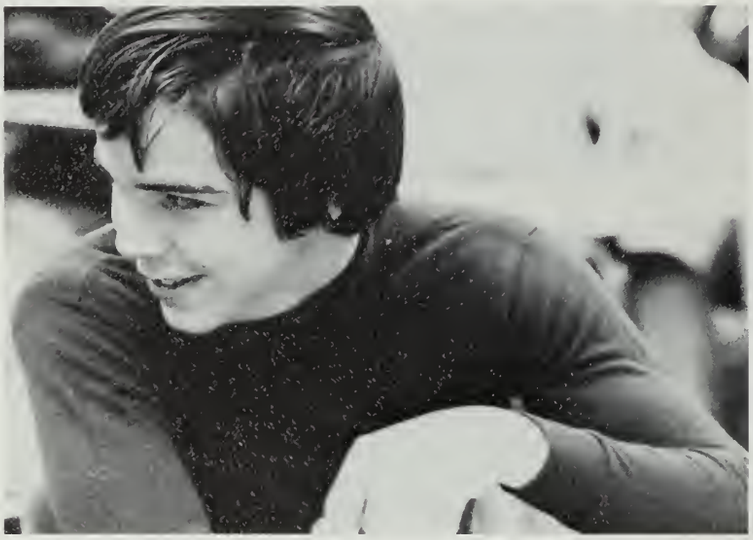

let your fingers do the walking

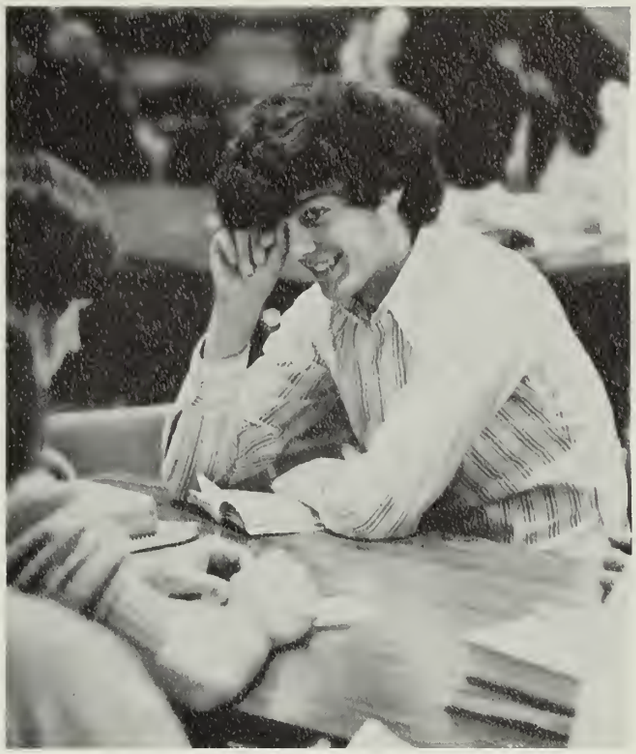

why did i volunteer for this?

you know, that makes sense.

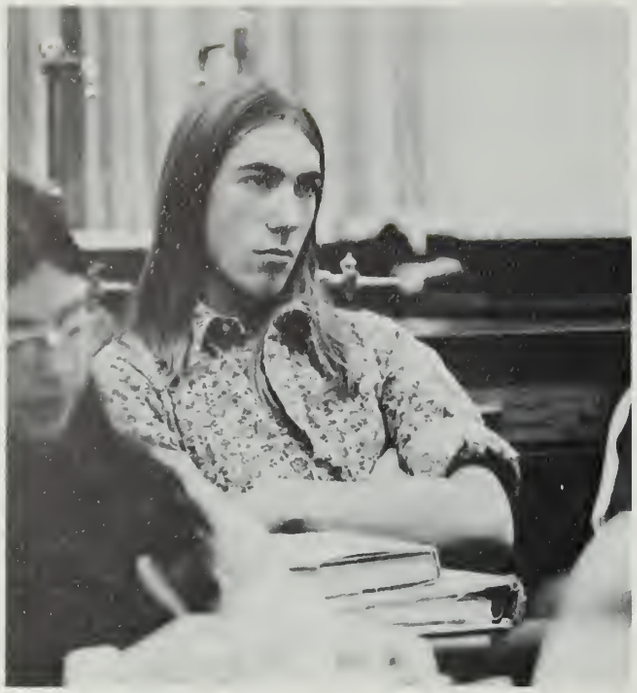

you still here?

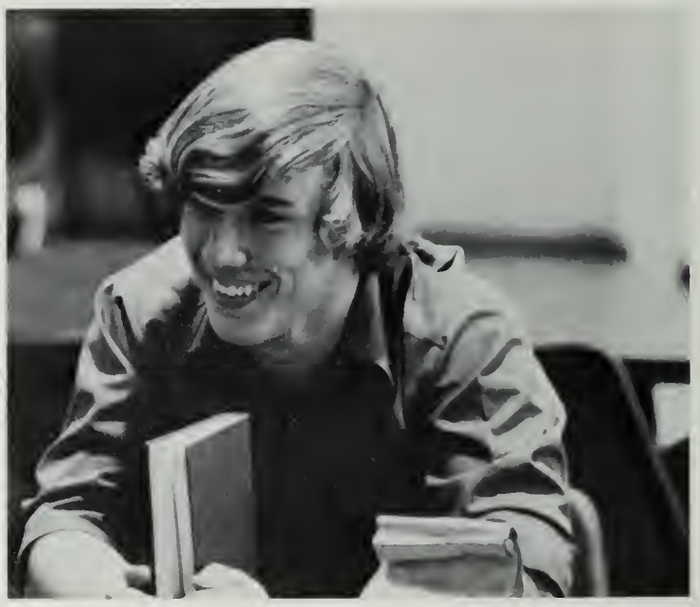

here comes the guy with dragon breath.

is it still on for tonight??

see dick run. run, dick, run.

get off my back, will ya!!

mirror, mirror on the wall

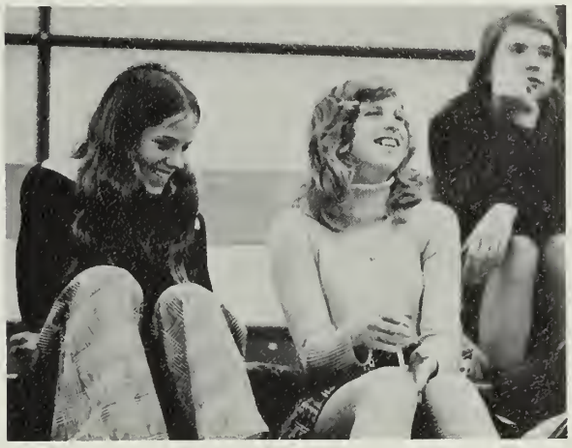

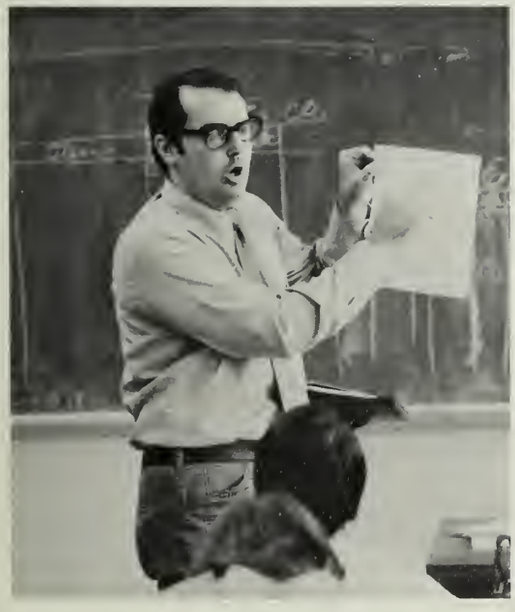

who stole this boys star?

boogie woogie bugle boy!!

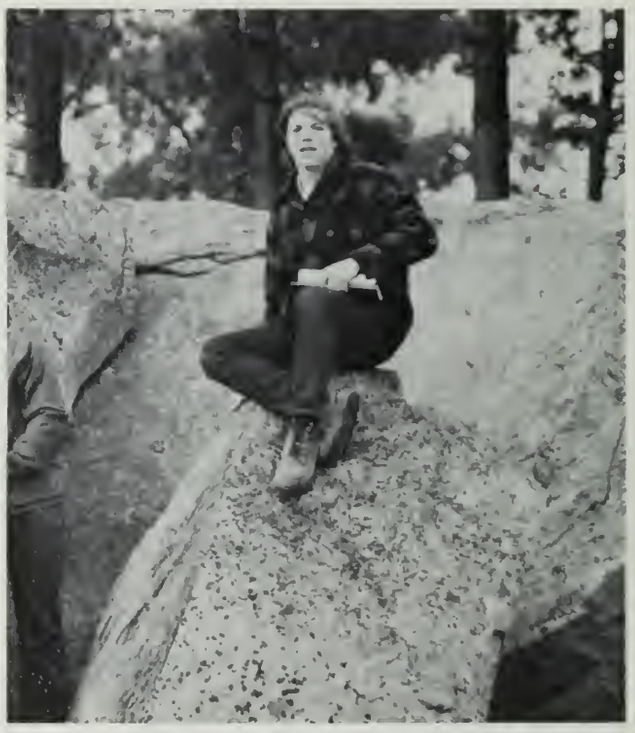

i'll have mine on the rocks, please.

"smoking in the boys room."

back off girls

does two come before or after four?

you were expecting maybe ernest hemingway?

zzzzzzz

hey, it moved

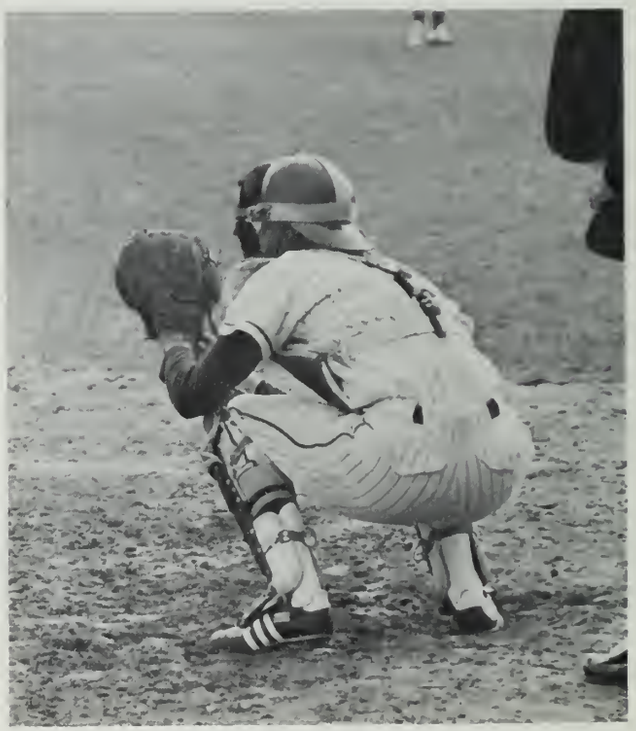

i got more moves than ex-lax

mondays i just can't get it together

think they'll find us here?

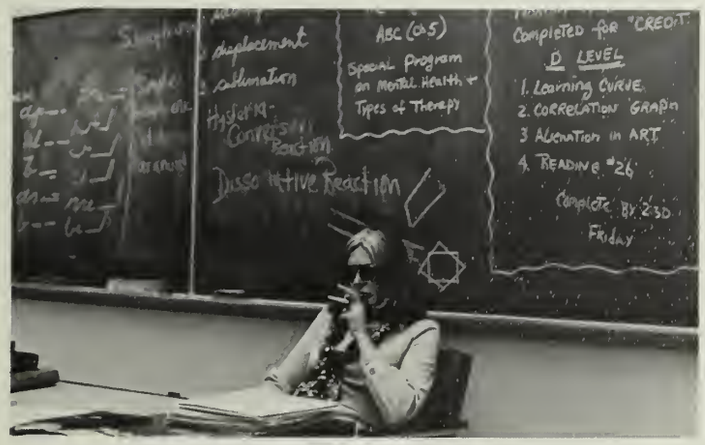

too much behavioral science last night, miss finn??

"wunnerful, wunnerful"

i think i'm gonna throw up.

i don't want anymore clowning around.

use pearl drops it's a great feeling.

picky, picky, picky.

first day with my new mouth.

why should i tell *you*?

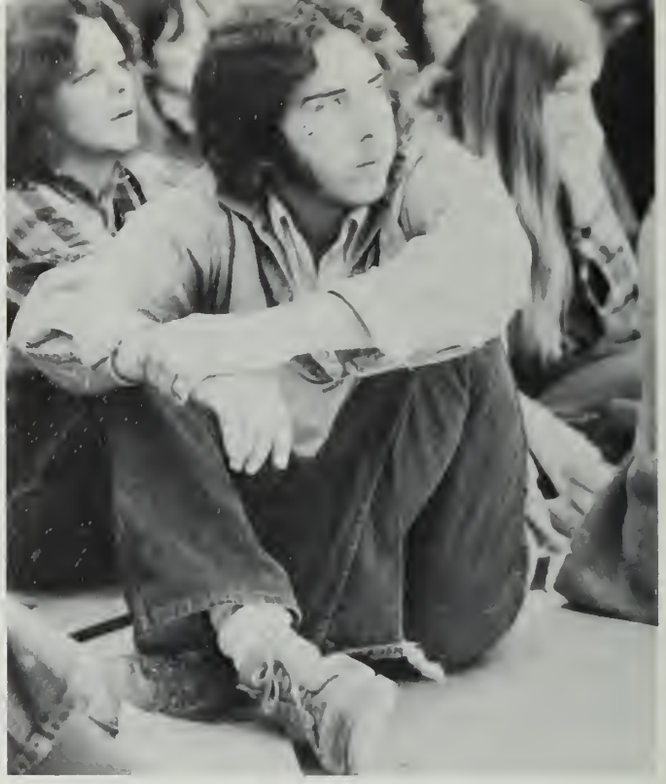

i'm sorry i lost my head.

sure honey, any time.

dan doyle and his soft spoken followers.

blow in my ear and i'll follow you anywhere.

not now jack, please.

these ugly warts.

just one big happy family!

that serve was hard to swallow.

ah . . . lovie . . go fetch gilligan and the professor for me.

ooh, you devil you.

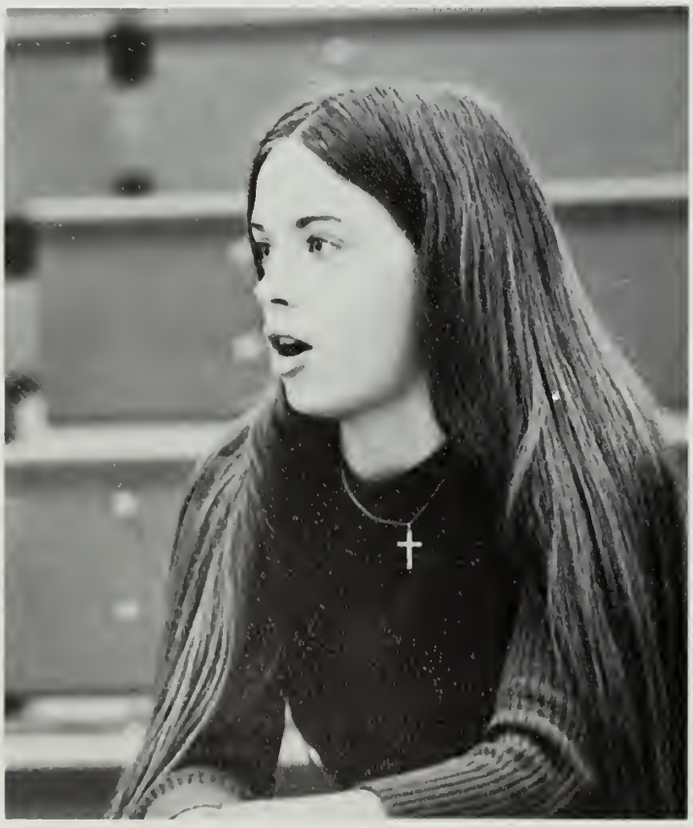

oops . . . i better come back later.

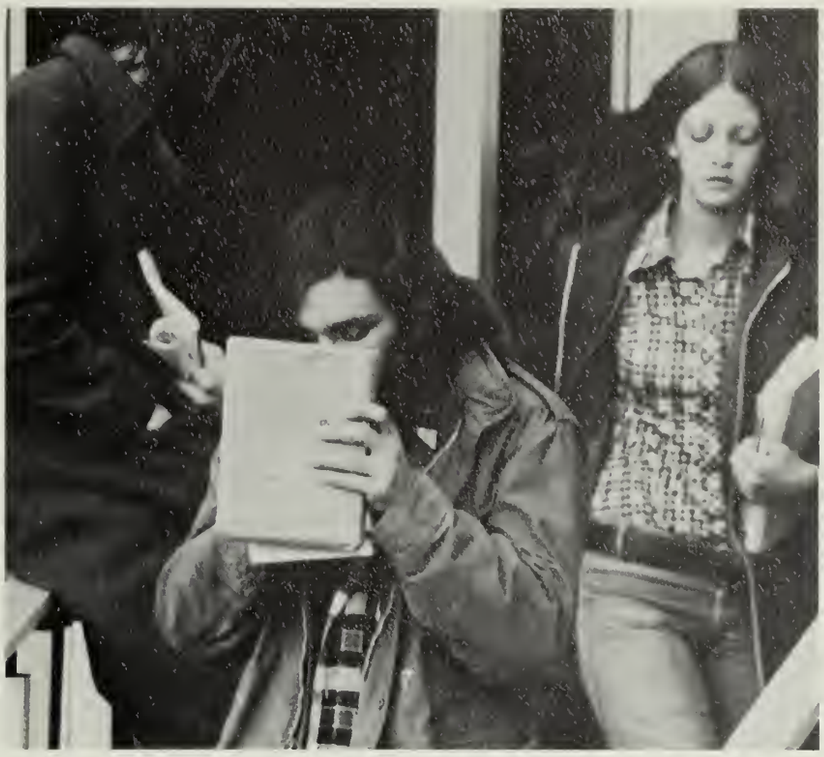

c'mon baby light my fire!!

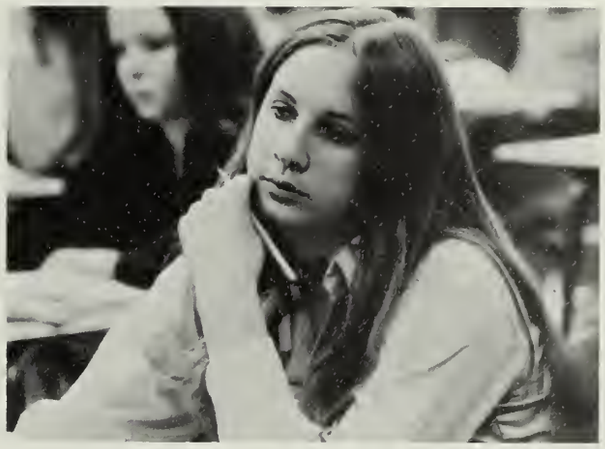

hey, they're . . . uh . . . reproducing!

"not with me you don't"

what was that last remark.

i didn't hear that did i??

sesame street this isn't!!

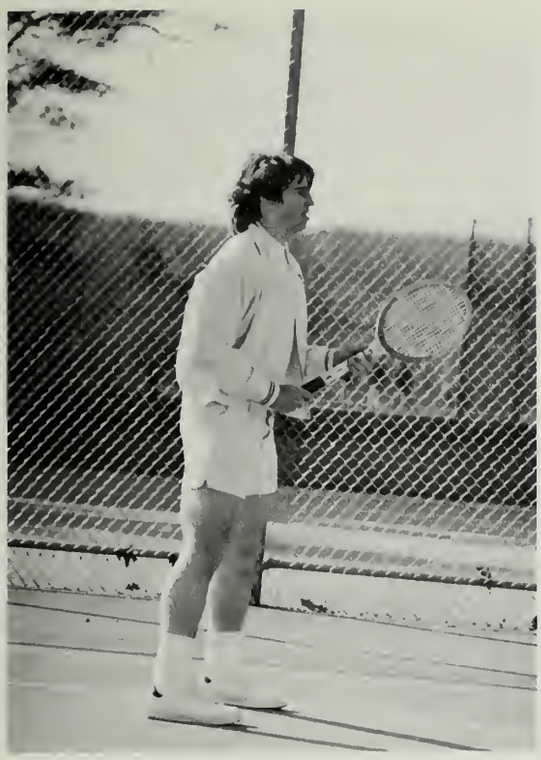

if bobby riggs could see me now.

congratulations
and the
best of luck
to the
class of 1974

dodge-murphy photographers

school and office supplies

Avant Stationers

greeting cards and gifts

weymouth shopping center
weymouth

thorp motor co.

CHRYSLER
MOTORS CORPORATION

DODGE — DART
SALES — SERVICE

337-0570
ROUTE 53 — WEYMOUTH

COMPLIMENTS OF
HANSON WAYSIDE FURNITURE
21 PARK AVE.

SOUTH WEYMOUTH, MASS.

WARN

RICHARD A. WARN
REALTOR

CHARLOTTE L. WARN
INSURANCE

337-3460

RICKY SMITH PONTIAC
And
SUBARU SALES AND SERVICE

PONTIAC — LEMANS - FIREBIRD — SUBARU

25 Main Street Weymouth, Mass.
Junction Routes 53 and 18
335-4400

WEYMOUTH LUMBER CO.

44 MILL STREET

SOUTH WEYMOUTH

TELEPHONE 377-1225

CHEVROLET

TABER MOTORS, INC.

1338 PLEASANT STREET
EAST WEYMOUTH, MASS. 02189

CHARLES W. TABER, PRESIDENT — 335-2450, 335-2480

"Peugeot"

TWOMEY'S, INC.

(617) 337-1803

469 COLUMBIAN STREET
SO. WEYMOUTH, MASS. 02190
OFF ROUTE 18

dinneen
automotive supply
co. inc.

dorchester
hanover
south weymouth

WEYMOUTH
PIPE & SUPPLY *Inc.*

Wholesale Distributors of . .
BURNHAM BOILERS
ELJER FIXTURES

COMPLETE STOCK of all
PLUMBING and HEATING
SUPPLIES

dial . . . 335-4611

143 Moore Rd. EAST WEYMOUTH

Compliments of

BOSTON GAS CO.

36 Quincy Ave.
Braintree,
Mass.

Congratulations
Class of '74

INDUSTRIAL AND COMMERCIAL ENGINEERS INC.

1500 main street
so. weymouth, mass.
02190

curtis g. rand
(617) 337-3860

PARK AVENUE MARKET

46 PARK AVE.
SO. WEYMOUTH
335-3338

DUNKIN' DONUTS

You can smell the freshness.
That's the difference.

755 main street
south weymouth

TO THE CLASS OF '74

up forward

EAST WEYMOUTH SAVINGS BANK
744 BROAD STREET
EAST WEYMOUTH, MASSACHUSETTS 02189

FRAN TUCCI
AUTO BODY
396 BRIDGE ST (BICKNELL SQ.)
NORTH WEYMOUTH, MASS
TEL.: 335-9264

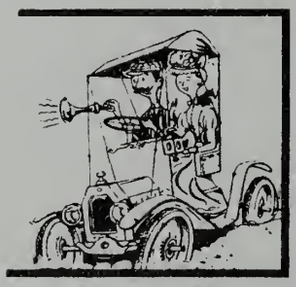

BEST WISHES CLASS OF 74

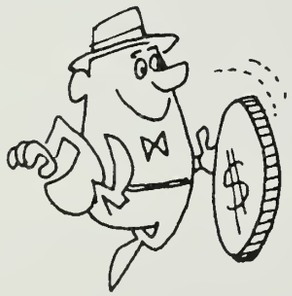

compliments of
south shore co-operative bank

richard stevens
insurance agency

10 commercial street,
braintree at
weymouth landing,
massachusetts

budget plans
phone 848-0753

duncan
mackellar
insurance
agency,
inc.

paul d.
macelhiney
335-1170

835 broad st.
east weymouth,
mass.

A TO Z RENTAL CENTER

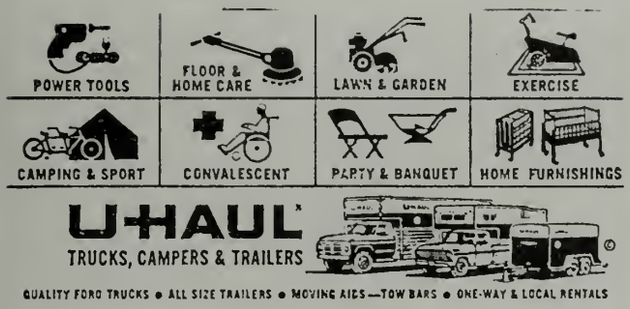

U-HAUL
TRUCKS, CAMPERS & TRAILERS

QUALITY FORD TRUCKS • ALL SIZE TRAILERS • MOVING AIDS—TOW BARS • ONE-WAY & LOCAL RENTALS

we deliver, sell and rent

WEYMOUTH
337-7550
1500 MAIN ST.

Compliments of
ARENA BARBER SHOP

member of

ROFFLER INTERNATIONAL HAIRSTYLING

COMPLIMENTS OF

BOSTON MOTEL

DRYCLEANING BY DOROTHY

SAME DAY DRY CLEANING SERVICE

485 COLUMBIAN ST.
SO. WEYMOUTH, MASS.

COMPLIMENTS OF:

WEYMOUTH SAVINGS BANK

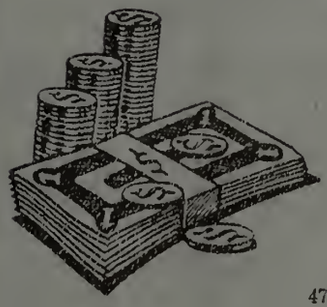

47 WASHINGTON STREET
WEYMOUTH

383 BRIDGE STREET
NORTH WEYMOUTH

WRYE'S COUNTRY STORE

home of "Rye Originals"
Custom Floral and Christmas Designs
Handcrafts — Gifts from around the world
Christmas Shop — Hobbies — Dolls

204 Bridge Street
No. Weymouth, Mass.

Telephone
331-2791

RENEE'S COIFFURES

83 PLEASANT ST., SOUTH WEYMOUTH

* High Styling
* Fashionable Wigs & Wiglets Sold & Styled
* Expert Coloring

OPEN Tues. Wed. & Sat. 9-5 Thurs. & Fri. 9-9

335-8866
Walk-In Service Available

the badger company, inc.

56 woodrock rd.
e. weymouth, mass. 02189

international designers
engineers
constructors

MOTOROLA KELVINATOR
ZENITH WHIRLPOOL
RCA HOOVER

WEYMOUTH TV & APPLIANCE
George Washington Toma

335-6435

791 BROAD STREET
E. WEYMOUTH, MA 02189

Sherwin Williams Paint
California Paint Products

Wallpaper

SO. SHORE PAINT & WALLPAPER, INC.
1000 Washington Street Route 53
Weymouth, Mass. 02189

Joe Vitello 335-1429
Andy Vitello 522-8263

Business Phone
337-0060

SOUTH SUBURBAN
REAL ESTATE INC.
MLS
337 6440
1044 MAIN ST. (Route 18) SOUTH WEYMOUTH, MASS.
GERALD C. MELANSON DONALD V. SLAYTER

337-5527

BEA'S HOME BAKERY

Specialize in weddings & Birthday Cakes
American • Italian Pastries • Bread & Rolls
WHOLESALE & RETAIL

open tues. — sun. 7 a.m. to 8 p.m.

19 UNION ST.
SO. WEYMOUTH, MASS. 02190

marshall flower shop

67 washington st.
weymouth, massachusetts
creative floral
designs
337-5797

in SOUTH WEYMOUTH
OLDEN'S
DRUG STORE
INC.
RELIABLE PRESCRIPTION SERVICE
Free Delivery Service
WHEEL CHAIR & HOSPITAL SUPPLIES
SALES & RENTAL
Surgical Appliances & Truss Fittings
101 PLEASANT ST.
WEYMOUTH
337-0187

Member - Massachusetts Electrical Contractors Association

EDWARD P. JENSEN, INC.

Master Electrician

90 Century Road
So. Weymouth, Mass. 02190 335-3768

DANIEL A. BROWN, JR., INC.
realtors & builders
complete real estate service

36 quincy avenue
east braintree, massachusetts 02184

telephone 843-7000

MEMBERS

barbara's
columbian square
so. weymouth

Over 50 years' Customer Satisfaction

Yannell

Ford

MAIN ST. — RTE. 18
SOUTH WEYMOUTH, MASS.
335-1670

compliments of

vip cleaners inc.

1031 main st. s. wey.
80 summer st. kingston

V·I·P

jordan insurance agency
15 front street, weymouth, mass.

w. henry parker
president

res. tel. 773-6559
bus. tel. 337-0427

HENRY J. LARAMEE & SON

LICENSE NOS. 4445 & 7095
PLUMBING & HEATING CONTRACTORS

TELEPHONE (617) 335-2337

152 WASHINGTON STREET
WEYMOUTH, MASS. 02188

a.e.
barnes & co.

— est. 1915 henry hoffman, mgr.
complete
insurance
service

auto — fire — marine — life —
disability income

columbian square
so. weymouth

335-1589
335-1593

6 columbian square
south weymouth

SOUTH WEYMOUTH
ROUTE 18

RICHMOND DRUG INC.

335-3238
949 MAIN ST., SO. WEYMOUTH

Free
Prescriptiion
Delivery
Service

ANDERSEN UNITS PRE-HUNG DOORS
MILLWORK WINDOWS

BAKER'S BUILDING SUPPLY
25 Chauncy Street
South Weymouth, Mass.

NORMAN BAKER

OFFICE
335-0757

GAS
CONSUMER
SERVICE

143 Moore Road
Weymouth

Repairs — Parts — Service
ALL TYPES

Commercial Cooking Equipment
335-0352

Weymouth Landing Jewelers
OMEGA-TISSOT-ACCUTRON-BULOVA
• Diamonds • Silver • Hummel
Expert Watch & Jewelry Repairing
843-8272
24 COMMERCIAL ST. BRAINTREE
AT WEYMOUTH LANDING

joseph c. tucci inc.

plumbing and heating contractor
335-0681

W. G. BRIDGES & SONS
REAL ESTATE - INSURANCE - MORTGAGES

106 pleasant st.
so. weymouth, mass.

335-4100

Chevrolet • Chevelle • Chevy II • Corvair • Corvette

CHEVROLET

THE GREAT HIGHWAY PERFORMERS

clark & taber
37 commercial street
e. braintree, mass.

compliments of:

george a. shepherd
robert a. shepherd
douglas s. shepherd

TEL. 337-5876 RES. 749-9165

EAST WEYMOUTH JEWELRY

810 BROAD STREET EAST WEYMOUTH MA 02189

WIGS AND WIGLETS SOLD AND SERVICED

Fred and Frank's
BEAUTY SHOP

65 WASHINGTON STREET, WEYMOUTH LANDING
335-0035 335-9706

ROSS AUTO BODY
WEYMOUTH HEIGHTS

24 HOUR TOWING

Insurance Work
Estimates
Complete Collision Work
134 EAST ST., WEYMOUTH HEIGHTS
CALL 335-9671
Member of Mass. Auto Body Owners Assn.

TEL.: 335-1400

Charcoal Pit
STEAKS

The Village Steak House
ENTERTAINMENT NIGHTLY

1073 MAIN ST. (RT. 18)
SO. WEYMOUTH, MASS.

335-9755

SUNOCO

GEORGE'S SUNOCO STATION
COMPLETE AUTOMOTIVE SERVICE
ROAD SERVICE

FRED HAYDEN
PROP.

988 MAIN STREET
SO. WEYMOUTH, MASS.

Mr. Adrian's - Coiffures

Personal Attention by
Mr. Adrian Hair Stylist

Presenting THE NEWEST HAIR STYLES
Created by AWARD WINNING HAIR STYLISTS
Lamp Cutting A Specialty
Hair Coloring Done With The Natural Look
Complete WIG Sales & Service

Visit Our Unusual BOUTIQUE GIFT SHOPPE

- ARTIFICIAL FLORAL ARRANGEMENTS
- CUSTOM JEWELRY
- Unusual WATCHES • RINGS
- BONE CHINA • HUMMELS
- MUSICAL Jewelry Boxes
- Stainless SERVING PIECES
- FINE CRYSTAL • LEATHER GOODS

MASTER CHARGE
CAP
BANKAMERICARD

140 Pleasant Street
South Weymouth

335-9470
335-2671

335-6201

Member Of
MLS
Multiple Listing Service

MILLS REALTY
SALES • RENTALS • APPRAISALS

MARJORIE V. MILLS
Realtor

121 PLEASANT STREET
SOUTH WEYMOUTH, MASS. 02190

GUM PRODUCTS, INC.

Boston, Mass. 02128

(617) 567-3620

DAYS 335-6517 NIGHTS 335-8803

TOWING ANYTIME ANYWHERE

Tony's Auto Body

REASONABLE PRICES - RELIABLE WORKMANSHIP

(REAR) 77 PLEASANT ST.
SOUTH WEYMOUTH, MASS.

TONY
D'OLIMPIO

call the man from Alvin-Hollis
for First Rate Oilheat
HOME COMFORT SERVICE

☐ Oil Heat ☐ Hot Water From Oil Heat

☐ Green Machine Lawn Spray Service

☐ Pullman Central Home Vacuum Systems

So. Weymouth 335 - 2100
E. Bridgewater 378 - 2551
Hanover Enterprise 5100

MONAHAN MARINE Inc.

Authorized Dealer & Distributor for...

• AQUASPORT • COLUMBIAN • DURANAUTIC • GLASTRON
• PACESHIP SAILBOATS & ATLANTIC DINGHIES • MIRROCRAFT

OLD TOWN CANOES

JOHNSON OUTBOARD MOTORS
Holsclaw & Dilly Boat Trailers

• FULL LINE of MARINE HARDWARE & TRAILER PARTS

396 Washington St. Rte 53
WEYMOUTH, MASS.

335-2746

Compliments of

SOUTH WEYMOUTH SAVINGS BANK

WEYMOUTH HONDA

211 MAIN ST. (Rte. 18) WEYMOUTH, MASS.
Open Weekdays Til 9:00 – Sat. Til 5 337-7400
"GREATER BOSTON'S COMPLETE HONDA DEALER"

achorn, william l.
158 park ave.

adam, ralph h.
8 governor winthrop ln.

adams, jeffrey g.
195 union st.
math team.

adams, loretta m.
18 bonnie rd.

ahern, brian d.
28 robert post rd.
football, track, film club, ski club, ski team.

ahlstedt, donna l.
287 west st.
g.a.a., powder puff football.

aicusky, andrew j.
126 summer st.
soccer team, national honor society.

almquist, wendy
33 may ter.

alosa, diane t.
550 columbian st.
homeroom representative, g.a.a., pep club, yearbook staff.

andersen, nancy a.
28 woodland dr.

anderson, jon t.
450 pine st.
football team, wrestling.

anderson, wayne d.
356 pine st.
basketball team, tennis team.

andersson, suzanne
140 west st.
french club, literary magazine, rap, g.a.a.

andrade, william f.
215b lyra dr.

andrews, david n.
64 nelson rd.

applegate, john r.
215 winter st.

armstrong, warren d.
54 barbara ln.

austin, gail f.
179 summer st.

baker, mary a.
109 ralph talbot st.
french club, literary magazine, j.m.s.v.c., gymnastics, g.a.a.

balfour, deborah l.
66 rockway ave. apt. 212
french club, j.m.s.v.c., g.a.a., band.

ballard, linda a.
80 norma ave.
french club, j.m.s.v.c., g.a.a., band, honor society.

bambrick, kenneth r.
173 union st.
cross country track.

baracchini, denise m.
87 chisholm rd.

barden, william l.
19 delia walker rd.

barker, patricia
15 fillmore st.

bates, donna l.
12 rambler rd.
honor society, drama club, senior class play.

bauer, edward g.
62 lakewood rd.
band, chorus, campus patrol.

beatrice, anne f.
51 elinor rd.
honor society, tennis team, j.m.s.v.c.

beaulieu, terrance m.
93 webb st.
band, honor roll.

beers, carol a.
77 norma ave.

belliveau, danielle t.
34 ryder rd.
tennis, swim team, basketball team, homeroom representative.

bellofatto, joanne e.
42 mill river dr.

benedict, diane v.
21 whitcomb ter.

bernier, debra ann
146 circuit ave.

berry, deborah a.
210 union st.

berry, walter f.
105 ralph talbot st.

bestick, scot a.
10 woodcrest crt.

bettcher, colleen a.
24 gaslight village

bizier, renee c.
14 new bert ave.

blackwell, stephen k.
39 gov. winthrop ln.
math team, honor society.

blake, richard f.
44 idlewell blvd.

boganno, richard
480 pond st.

boyd, margaret v.
147 webb st.

boyd, mark
147 webb st.

boynton, lawrence r.
40 sunny plain ave.

bradford, diane l.
145 pine st.

brennan, katherine m.
76 great republic ave.

bright, deborah a.
25 blackhawk rd.

bristol, janet b.
10 daniel st.
homeroom representative, ski club.

brown, steven a.
372 summer st.

brown, suzanne m.
622 washington st.
g.a.a., powder puff football.

brunelle, eugene h.
39 massapoag st.
honor society, wrestling team, soccer team.

buccheri, mark f.
1021 front st.

buckley, james
252 randolph st.

buckley, wayne h.
44 belmont st.
hockey team.

buresh, karen e.
17 huntington ave.
honor roll.

burgess, david
463 columbian st.

burke, edmund m.
88 constitution ave.
astronomy club.

burke, martha m.
1581 main st.
honor roll.

burke, steven r.
88 constitution ave.
track team, student leader.

brunham, susan f.
240 randolph st.

burns, janice j.
19 gibbons st.
honor roll.

burns, patricia e.
229 pleasant st.

butterfield, fred a.
49 carolyn rd.
drama club, honor society, national thespian society.

cahill, jeffery
162 southern ave.

calabro, brian j.
153 belmont st.
hockey team.

calderwood, lori d.
52 overlook rd.

call, carol e.
92 sunny plain ave.

call, ronald w.
92 sunny plain ave.
drama, national thespian society, radio station, flying club, wrestling, r.a.p., senior class plays.

cameron, patricia a.
384 pond st.
ski club.

campbell, nancy b.
24 lakewood rd.
g.a.a., track team, band, concert, high honors, honor society, literary magazine, r.a.p.

capozzi, donna m.
58 robert post rd.

capozzi, frank j.
58 robert post rd.

cappola, edward j.
165 elmer rd.
student leader.

carey, michael a.
26 great republic ave.

carleen, peter l.
100 gaslight dr.
honor society.

carmichael, stephen p.
14 kingman st.
soccer, hockey, baseball team.

caron, gerard t.
221 forest st.
gymnastics.

carr, doreen l.
747 middle st.
honor roll.

casella, frank j. jr.
28 may ter.

casey, denise p.
17 rainbow ln.
drama club.

casey, steven a.
72 campbell st.
track team.

cashman, brenda a.
847 washington st.
project part time.

cassani, susan t.
glendening ter.
pep club, gymnastics, field hockey.

cavallaro, karen
112 ivy rd.
math team, honor society.

cavallo, denise m.
865 pleasant st.

cavanaro, marianne
40 andrew rd.
g.a.a., french club, german club.

cavanaugh, kathleen m.
36 griffin ter.
yearbook staff.

chafe, patricia l.
52 robert post rd.
homeroom representative, honor roll.

cheney, daniel m.
60 burton ter.
track team

cherry, dawn m.
11 whipple cir.

chuilli, marissa j.
12 manomet rd.

chung, gary c.
24 richmond st.

cipullo, stephen j.
49 prospect st.
literary magazine.

clark, robert b.
55 windsor rd.

clawson, alexander m.
116 pine st.
spring track, honor roll.

clifford, nancy m.
115 ellis cir.
riding club, honor roll, swim club.

coe, arthur b. 3rd
264 thicket st.

coffey, john r.
101 west lake dr.

coleman, diane e.
28 lintric dr.
g.a.a., honor roll, chorus, french club.

collins, james p. jr.
220a lyra dr.

colombi, kim m.
48 wood ave.
honor roll, yearbook staff.

connell, david b.
612 main st.

conner, joseph f.
355 pine st.
honor roll, football, hockey.

connolly, susan
59 knollwood cir.

conway, andrea
7 wilbur st.
ski club, radio club.

corbett, joseph f.
14 padula rd.

cornell, kathryn m.
15 reed ave.
basketball, track, softball, field hockey.

coronella, joseph
13 wright st.
football team.

costantino, valerie j.
35 randolph st.
ski club, honor roll.

coyle, marguerite a.
50 webb st.

craig, stephen g.
59 webb st.
campus patrol.

crimmings, loretta
149 southern ave.

cronin, jean a.
40 mediterranean dr.

cronin, julia c.
23 joan ter.

crosby, joan e.
15 ingrid rd.
cafeteria aide, library aide, drill team.

crossan, stephen a.
123 columbian st.
french club, current affairs club, honor society.

cruickshanks, marjorie
30 eisenhower rd.
field hockey, basketball, softball, track team.

culp, robert g.
205a lyra dr.
concert choir.

cummings, marylouise
137 summer st.
honor roll.

cummings, paul r.
252 broad st.
band.

cusick, kathleen t.
75 tower ave.
drama club, chorus, homeroom representative.

dagley, robert f.
58 west st.
homeroom representative, soccer team.

daley, janet e.
71 richmond st.
french club, j.m.s.v.c., band honor roll, high honors.

dalrymple, diane m.
22 lake hurst ave.

d'ambrosia, anne m.
611 union st.

d'angelo, eileen m.
43 circuit rd.
honor roll.

davin, jayne l.
176 oak st.

davis, daniel d.
96 sunny plain ave.
band.

davis, michele m.
93 constitution ave.
spanish club, honor roll, homeroom representative.

davis, rita
16a field ave.

de angelis, linda m.
64 tower rd.

de bello, robert l., jr.
19 richmond st.

delaney, deborah j.
23 blue field ter.

de lorenzo, elaine
24 randolph st.
drama club, concert choir, chorus.

delorey, mary e.
53 abbott st.
f.t.a., ski club, senior class treasurer.

de veuve, gregg m.
27 hunt st.
band, wrestling team.

di gravio, david b.
13 rockcroft rd.
track team.

dion, adirenne f.
88 webb st.

dirksmeier, steven l.
109 lakehurst ave.
radio station, flying club.

di tullio, marcia a.
54 front st.
cheerleader captain, g.a.a., ski club.

dixon, mark a.
215 winter st.

donnellan, cathleen j.
31 constitution ave.
honor society.

donnellan, joyce a.
6 brook ter.

donovan, debra j.
120 park ave. w.
high honors, honor society, g.a.a. officer, french club, library aide, basketball team, f.t.a., track team, gymnastic team manager.

downes, barry e.
99 fountain n.
football team, basketball team.

doyle, john h.
1105 washington st.

dugan, joseph a.
103 whipple st.
football team, basketball team.

duran, maureen
15 common st.

dutton, lynn m.
20 walnut ave.

dyson, mark c.
54 rockcroft rd.
track team.

dyszcyk, mark
504 pine st.

ebbs, theresa a.
210 belmont st.

eburn, william h. 3rd
57 king philip st.
band, concert choir.

eliasan, teresa a.
12 fillmore st.

ellis, margaret m.
279 randolph st.

ellsworth, deborah m.
5 verndale rd.

erna, peter b.
49 bald eagle rd.
track team, student leader.

fagan, francis x.
25 bonnie rd.

fardig, robin
726 pleasant st.

farrand, thomas e.
224b lyra dr.
football team, track team, honor society.

feaman, cheryl a.
99 great republic ave.

feeney, michael w.
130 ellis cir.
radio station.

fein, cathryn m.
948 washington st.

felton, robert a.
49 pond st.

ferguson, kimberly
21 woodland dr.

fidler, susan m.
92 chisholm rd.

finn, anna m.
44 cummings ave.

fisher, kathleen
76 southern ave.

fitzpatrick, karen e.
247 randolph st.
cheerleader.

flavin, sandra j.
27 ells ave.
homeroom rep., honor roll.

foley, gary p.
8 veda st.
wrestling team.

foley, nancy a.
49 durant rd.

fruzzetti, sheryl e.
539 summer st.

fucile joseph j.
39 homestead ave.
wrestling team.

gage, edward j.
1036 pleasant st.
campus patrol.

gallant, paul e.
73 pine st.

gardikis, laura e.
131 front st.

gardner, donna l.
114 park ave.

gardner, william c.
730 main st.

gatie, kim m.
43 summer st.
drama club, latin club.

gaudiano, edward j.
15 cherry lane
football team.

gibbons, mary b.
12 blake rd.

gill, kathleen m.
1095 washington st.
j.m.s.v.c., r.a.p., honor society officer, literary magazine, g.a.a., math team, high honors.

gilligan, cathleen a.
95 west lake dr.
band, r.a.p.

gilman, david e.
79 fisher rd.
baseball team, basketball team, gymnastic team, student leader.

goodrow, deborah j.
18 summer st.

gorman, jeffrey r.
29 wright st.
football team.

grady, deborah a.
20 adams place

gralton, patricia a.
67 branch rd.
spanish club, yearbook staff.

gray, robert m.
34 roseen ave.

griffin, robert p.
24 edward cody ln.
honor society, honor roll, high honors.

gullicksen, lynn a.
29 vega st.

gurney, roger m.
66 westminster rd.

gustafson, linda m.
582 ralph talbot st.
g.a.a., basketball, softball team.

haapaoja, thomas e
541 ralph talbot st.

haas, mark s.
24 upland rd.

haddad, donna m.
37 merrymount rd.

hall, donald f.
83 southern ave.
baseball team.

hamilton, richard
378 pond st.
drama club.

harribine, dale h.
284 commercial st.
band.

harris, diane k.
55 heather ln.
high honors, honor society, future teachers, spanish club, project part time.

harris, michael d.
221 union st.
soccer, basketball, tennis team, campus patrol.

harris, william c.
55 heather ln.
hockey team, high honors, honor roll.

hartnett, michael p.
26 st. margaret

harvey, john c.
59 judson rd.

hassan, david c.
818 main st.
basketball, track team.

havey, edward s.
133 central st.

hawkins, eric j.
24 constitution ave.

hayes, barbara d.
286 pine st.

hayes, william j.
19 roseen ave.

hensworth, kim d.
14 ridgewood ter.
g.a.a., honor society.

henderson, paula o.
291 pleasant st.

hennebury, reed k.
236 broad st.
soccer, track teams.

hennessey, mary k.
12 branch rd.

hess, susan m.
1150 main st.
gymnastics, g.a.a., ski team, homeroom representative, cheerleader, class vice president, honor society, project part time.

hickson, bruce h.
107 prospect st.
gymnastics team.

higgins, michael r.
85 keith st.
project part time.

hines, michael f.
40 edward cody ln.
basketball, track teams.

hix, elena m.
281 randolph st.

hoar, patricia a.
60 holly hill circle.

hodges, cheryl l.
495 thicket st.
band, project part time.

holbrook, joan k.
56 adams place
drama club, thespian society, band, concert choir, honor society.

hopkins, debra
31 seaver rd.

horrigan, anne m.
96 old colony dr.
honor society, high honors, literary magazine.

howes, carol a.
146 broad st.
high honors, spanish club, cafeteria supervisor.

huggon, paul v.
30 holly hill circle
basketball, baseball team.

hunt, robert j.
15 relda rd.
track team.

hunter, jeffrey r.
556 union st.

jackson, collis j.
5 rainbow ln.
math team, concert choir, rap staff.

jeffe, david r.
213 forest st.
football, baseball, track teams, ski club, gymnastics.

jenson, arthur
90 century rd.
gymnastics.

johnson, bruce f.
54 union st.

johnson, david b.
9 bengal rd.
band.

johnson, karen l.
33 pine circle
track team, french club, g.a.a.

johnson, kristen j.
364 columbian st.
band, literary magazine.

johnson, scott d.
37 kent rd.
band.

jones, richard
445 pleasant st.

jones, thomas e.
588 ralph talbot st.

joslyn, barry j.
211g lyra rd.

juster, joanne
298 commercial st.
field hockey, basketball, gymnastics teams, high honors, honor society.

kaszuba, elaine
20 gale rd.

kearns, denise l.
524 columbian st.
homeroom representative, math team, honor society, project part time, high honors.

keating, john v. jr.
26 blossom ln.
hockey, tennis teams, chess club.

kelley, christopher
54 ford rd.
band, wrestling, soccer team, honor roll.

kelley, kim e.
56 chauncy st.
g.a.a., honor roll, literary magazine, homeroom representative.

kelly, david a.
19 alden rd.
football, hockey team.

kelly, gregory f.
103 king philip st.
hockey team, cafeteria supervisor.

kelsey, denise a.
34 congress st.

kent, linda s.
18 carson st.
g.a.a., rap, french club, honor society.

kilroy, lorraine
53 patricia ln.
business club.

king, james
15 chisholm rd.
football, hockey, baseball team.

knight, curtis p.
56 griffin ter.
track team.

kreitman, stacie j.
685 pleasant st.
j.m.s.v.c., g.a.a., spanish club.

kuhn, margaret m.
397 columbian st.

lafreniere, gail b.
123 main st.
chorus, cafeteria helper.

lafreniere, nancy j.
123 main st.
school nurse aide.

lall, donna
83 hollis st.
radio club, drama club, honor roll.

la montagne, lisa
376 thicket st.
rap, literary magazine.

landers, paul r., jr.
26 clark rd.
french club, library staff, literary magazine.

langill, cynthia l.
45 nevin rd.
basketball team, ski club, latin club.

laurence, regina t.
1009 front st.
field hockey, track, basketball, softball team, g.a.a.

lawler, thomas a.
59 alden rd.
rap, french club.

lawless, john t.
100 west st.
gymnastics.

leahy, irene v.
71 prospect st.

gymnastics team, g.a.a., french club, honor society.

leahy, joseph m.
29 governor winthrop ln.
baseball team, honor roll.

leary, janice
50 clapp ave.

leary, joyce
50 clapp ave.
pep club, ski club, powder puff football, high honors, honor roll.

leonard, diane m.
62 mason st.
j.m.s.v.c., spanish club, pep club, field hockey team, high honors, honor roll, basketball team.

leone, dale a.
248 forest st.

lewis, john h.
4 branch rd.
honor roll.

lindstrom, mark b.
215 front st.
football, basketball, track team.

lis, bruce m.
53 andrew rd.
soccer team.

livingstone, george
21 branch rd.
high honors, honor roll, football, track team.

looney, nancy j.
46 cherry ln.
g.a.a., track team, powderpuff football, honor roll.

losordo, patrick
55 danbury rd.
football, baseball, hockey team.

lund, eric j.
82 edward cody ln.
honor roll.

lydon, susan m.
39 carver st.
honor society, g.a.a., french club, j.m.s.v.c., thespian society, drama club, math team.

lyons, paul w.
31 common st.

lyons, rosemary
16 blackhawk rd

macfarlane, doris l.
191 f king ave.

macinnis, diane m.
62 durant rd.
honor roll, pep club.

mackay, susan l.
90 hollis st.
nurse's aide.

mack, lynn m.
579 pine st.

macswain, richard a.
620 main st.
golf club.

maguire, francis j.
15 roosevelt rd.

mahon, deborah a.
40 padula rd.

mahoney, gail e.
38 raycroft ave.
honor society, ski club, secretary of class, mascot, rec room worker, cafeteria supervisor.

maloney, colleen m.
113 pond st.
j.m.s.v.c., drama club, high honors, class representative, thespian society.

maloney, john h.
774 front st.
football, wresetling, track, ski team, honor roll.

maloney, kevin f.
774 front st.
homeroom representative, honor roll, high honors, ski club, vice treasurer.

marini, debra l.
1 nevin rd.
spanish club, soccer team manager.

marino, francine t.
95 ralph talbot st.

marone, daniel
116 phillips st.
high honors.

martel, annette i.
22 central st.
gymnastics, track team, j.m.s.v.c., german club, high honors, honor roll.

mathisen, karen m.
21 congress st.

mazzuchelli, paul w.
5 oak st

mcadam, john t.
327 west st.

mcallister, bruce e.
28 rockcroft rd.

mcalpine, paul e.
55 homestead ave.

mcauliffe, christopher
86 circuirt rd.

mccaughin, joseph v.
338 commercial st.

mcclennan, thomas m.
14 meadow ln.

mcdonald, anne m.
36 donna rd.

mcdonald, marie t.
742 pleasant st.

mcfarland, daniel n.
668 pleasant st.

mcglynn, kerri a.
1639 main st.
tennis, field hockey, basketball teams.

mcgrath, jean m.
81 chisholm rd.
g.a.a., honor roll.

mcgray, sandra j.
85 mandalay rd.
library aide, j.m.s.v.c., riding club, debate team.

mchale, kathleen m.
870 front st.
j.m.s.v.c., track team, german club, yearbook editor.

mcintosh, laurie a.
120 federal st.
rack team, ski club, honor roll, riding club.

mciver, peter m
116 holly hill circle
football, baseball team, honor society.

mckearney, jean m.
115 elmer rd.
french club, drama club.

mckinnon, joan m.
350 ralph talbot st.
business club, pep club.

mclarnon, cheryl a.
115 lintric dr.

mclean, lynn a.
544 summer st.
german club, basketball team.

mclean, stephen m.
107 robinswood rd.

mclellan, douglas
81 great republic ave.
gymnastics team.

mcmorrow, richard m.
15 ledge brook rd.

mcpartland, karen m.
34 kipling rd.

mechan, andrea l.
20 tremont st.

mecone, john j.
30 mars st.
baseball team.

melanson, diane p.
1290 washington st.

merten, patricia a.
84 lakewood rd.
homeroom representative, honor roll.

messina, marie l.
46 woodman circle
track team, basketball team.

meys, dennis f.
212 f lyra dr.
soccer, basketball teams' manager.

mich, barbara a.
15 arcadia rd.
french club, camera club, rap, math team, honor society, high honors.

mickle, anne m.
42 rustic dr.
pep club, business club.

milano, nancy a.
100 pierce rd.

miller, meredith j.
4 harland rd.
track, gymnastics, yearbook staff.

mills, douglas j.
55 pine street

mitchell, kathleen r.
18 sterling st.
tennis team, track.

mjelde, debra p.
118 forest st.
radio station, yearbook staff.

modano, linda j.
55 leahaven rd.
cross country, track, g.a.a.

montgomery, glenn w.
19 bonnie rd.
homeroom representative, honor roll.

montgomery, janet e.
66 reed ave.
drama club, national thespian society.

montilio, patricia j.
174 front st.

morse, jonathan b.
36 brook ter.

muldoon, nancy j.
437 summer st.

mulrey, john f.
103 ellis cir.
football.

murphy, eileen f.
457 washington st.

murphy, raymond
115 constitution

murphy, susan e.
46 clarck rd.
ski club, homeroom representative, spanish club.

murray, cheryl a.
158 front st.
ski club, tennis team.

murray, james d.
91 barbara ln.

murray, sue a.
851 randolph st.
ski club.

nagle, patricia a.
61 robert post rd.

nash, robert a.
9 loud ave.
radio station, soccer club, soccer team.

needle, stephen p.
32 oak st.

neil, pamela j.
90 blanchard rd.
g.a.a., ski club, homeroom representative, cheerleader, powder puff football.

nelson, kathleen m.
8 nevin rd.
drama club, literary magazine.

newman, david l.
418 pleasant st.

nicastro, karen m.
935 front st.
library aid, g.a.a., drill team.

nichols, scott f.
725b washington st.
cross country, indoor track, outdoor track, varsity baseball.

nolan, george w.
44 carson st.

nover, marianne e.
100 mediterranean dr.
track, yearbook staff.

nute, marsha h.
28 easy st.
honor society.

oakley, terrance m.
989 washington st.
wrestling.

obey, douglas e.
215 winter st.
gymnastics, swimming team.

o'brien, kevin r.
70 holly hill cir.
soccer, wrestling, band, french club.

o'brien, regina m.
77 vine st.
track, basketball, latin club, pep club.

oliva, joyce i.
580 main st.
j.m.s.v.c., g.a.a., p.p.t. tutor, powder puff football, homeroom represet ative, pep club.

oliver, alan k.
216a lyra dr.

olsen, robert b.
21 woodbine rd.
wrestling.

osterman, john a.
26 carolyn rd.
football. basketball, baseball, track.

oteri, stephen e.
142 whipple st.
senior class president, junior class president, student advisor committee

owens, maureen
44 jacquelyn rd.

owens, rosemarie
217e lyra dr.
student advisory committee, drama club.

pagliuca, stephen l.
87 ledgebrook rd.
radio station, flying club, film club.

parker, ann p.
15 baker's ave.
ski club, spanish club, monitor, basketball.

parker, joseph f.
82 richmond st.

parker, sharon l.
22 st. margaret st.

parker, sheila l.
22 st. margaret st.

peach, daniel
97 torrey st.

peckham, james e.
32 common st.
french club, honor roll.

pekkanen, robyn
524 thicket st.

pelletier, patricia m.
32 byron rd.
track, basketball team, g.a.a.

perkins, susan j.
482 main st.

perry, helen
125 randolph st.

peterson, cathleen r.
301 west st.
gymnastics team, g.a.a.

pettingell, marc e.
21 leahaven rd.

phillipe, deborah l.
28 edgeworth st.
drama club, choir, literary magazine, rap.

phillips, neil
111 union st.
hockey, football team, honor roll.

pickett, scott f.
123 knollwood circle
honor roll.

pimental, patricia a.
58 great republic rd.
homeroom representative.

pirie, james a.
41 russell rd.
yearbook staff, german club, high honors, drama club.

pizzi, christine m.
571 pine st.

plourde, anne m.
446 ralph talbot st.
g.a.a.

potter, janet l
53 cranberry rd.
ski club.

puglisi, deborah l.
121 west lake dr.
french club, yearbook staff.

putnam, mary e.
189 pleasant st.
french club, j.m.s.v.c., high honors, honor roll, yearbook editor, literary magazine.

quinn, maryellen
145 bald eagle rd.
ski club, swim team, basketball team.

rainey, sharon j.
39 shady ln.
field hockey, softball, swim team.

rakers, barbara a.
126 west st.
drama club, horseback riding club, honor society, homeroom representative.

rand, johnf.
47 ford rd.
golf club.

reilly, david m.
15 burton ter.

reilly, donald s.
15 burton ter.
swim team.

reilly, kathleen m.
1001 main st.
ski club.

rennie, david w.
21 broad st.

ricciuti, michelle j.
30 nash st.
riding club, honor roll.

rice, patricia j.
1219 main st.
g.a.a., riding club, honor roll.

rice, richard j.
82 federal st.

ristuccia, richard
23 briarwood trail.

rizzo, louis c.
284 forest st.

roberts, john w.
20 phillips st.
football team.

roberts, mary l.
35 judson rd.
honor society, french club, j.m.s v.c.

robertson, sherry l.
203 d. lyra dr.

robertson, wayne b.
411 front st.

robinson, donna l.
34 circuit rd.

ronaghan, barbara j.
32 rockcroft rd.
j.m.s.v.c., g.a.a., honor society.

ross, mary e.
25 century rd.

rowe, laurel a.
180 off pleasant st.
cheerleader, honor roll, project part time.

roy, daniel a.
29 andrew rd.
football, wrestling, baseball team, student leader.

ryder, john a.
25 pierce rd.
drama club, thespian society.

salmeri, diane
460 thicket st.
rap, g.a.a., pep club.

sandonato, paul a.
117 summer st.
soccer team, spanish club, italian club.

santos, barbara a.
215 winter st.

sargent, robin h.
235 thicket st.

schneiderhan, daniel r.
43 rockcroft rd.
track team.

schofield, bruce
45 elinor rd.

scott, donna m.
34 hollis st.
honor society.

scott, patricia a.
300 randolph st.

scully, diane i.
58 kensington rd.
honor society, drama club, thespian society.

sevigny, richard f.
15 sanderson ave.
football team, ski club, flying club, band, campus patrol.

seymore, william j.
85 apple tree ln.
gymnastics team, soccer team.

sforza, richard w.
24 brook ter.

sgroi, paul
40 webb st.

sheehan, gregory h.
170 king philip st.
ski team, ski club, band, campus patrol.

shields, kathleen a.
39 woodland dr.

silva, louis f.
12 mercury st.
hockey, baseball, cross country.

silva, mary a.
61 coolidge ave.

simmons, carole a.
144 broad st.

simpkins, robert s.
41 thomas rd.
track, baseball.

sinclair, laura e.
127 ellis cir.
j.m.s v.c., concert choir.

sinkiewicz, patricia
264 washington st.
vice president of honor society, g.a.a., j.m.s.v.c., latin club, french club.

slavinsky, ronald l.
30 lone pine path

slocum, martha m.
266 pleasant st.
band, office worker.

smith, beverly
75 king ave.

smith, brian d.
7 argyle ct.
football, track.

smith, richard a.
21 chard st.
honors.

smith, scott c.
28 tower ave.
honor society, gymnastics, track, band, ski club, swim club.

snow, pamela l.
19 robert post rd.
concert choir, ski club, basketball, french club.

sorrento, josephine a.
85 mill st.

spadorcia, richard j.
121 sunny plain ave.
track, cross country, ski club, band, hockey.

spear, anne m.
473 pleasant st.

spear, jane e.
473 pleasant st.

spears, donna m.
47 king ave.
gymnastics, cheerleader, campus patrol.

stanton, claire a.
47 lone pine path
gymnastics, honor roll.

stenson, raymond c.
77 king philip st.
ski club, ski team, campus patrol.

stewart, mary ann
181 pleasant st.

sullas, laura a.
125 oak st.
honor roll, r.a.p. staff, latin club.

sullivan, mary e.
190 pine st.
ski club, honor society, homeroom representative, rec room worker.

swain, patricia m.
432 columbian st.
sophomore class treasurer, campus patrol.

swain, wesley o.
61 king ave.
honor society, latin club.

sweeney, john
68 bradford rd.

swett, charles e.
1067 front st.
band.

tarantino, james w.
80 mediterranean dr.
wrestling, ski team, ski club, soccer team.

taylor, tracy j.
155 west lake dr.
gymnastics, honor roll, pep club, rec room worker.

taylor, victoria e.
692 pleasant st.

teich, lisa a.
255 pond st.

terry, joseph l.
18 ranger cir.

thomas, nina p.
20 ellis cir.
swim team, homeroom representative, track manager.

thompson, kevin d.
568 ralph talbot st.

thompson, matthew a.
26 thayer ave.

thompson, richard f.
49 pine st.

thurston, patricia a.
58 prospect st.
honors, high honors, student coordinator of guidance services.

tietjen, laine a.
15 mill st.
honors.

tirone, cathleen f.
55 fisher rd.

tirrell, janet a.
74 blanchard rd.

toland, ann m.
11 black hawk rd.
homeroom representative, spanish club, honors.

toner, patricia a.
348 summer st.

toomey, kathleen a.
60 homestead ave.
ski club.

trotto, susanne m.
16 circuit rd.
homeroom representative, spanish and french clubs, riding club, yearbook staff, student council, track.

tully, francis
74 alroy rd.
drama club.

turner, linda l.
85 vine st.
cheerleader, gymnastics, campus patrol, homeroom representative.

turpel, michael e.
21 kent rd.
gymnastics.

vaughn, john j.
51 rockcroft rd.
football, baseball, winter track teams.

vaz, mario a.
742 main st.

veneau, margaret
100 jose fern ct.

verbisky, charles j.
290 pond st.

violandi, patricia m.
26 thicket st.
rec room worker, honors, high honors.

vosburg, esther
24 king cove rd.

walling, nancy j.
108 lakehurst ave.
r.a.p.

walo, richard r.
108 park ave.
german, chinese, drama clubs, thespian society.

walsh, janet t.
25 circuit rd.

walsh, vincent p.
26 sandra ln.
soccer, track team.

warmington, david k.
442 union st.
hockey team.

webb, dale p.
761 randolph st.
riding club.

welch, deborah m.
476 pine st.
cheerleader, spanish club, swim team, business club.

weston, sharon l.
636 union st.

white, janice h.
1081 main st.

whitham, daniel f.
164 union st.
basketball, track team.

wickland, ellen r.
69 clarendon st.

wiencek, alfred j.
1093 main st.
honor society.

wilbur, danton
454 pond st.

wilcox, lisa a.
86 mill st.
spanish club, honor roll, high honors.

wilhelm, deborah a.
24 veda st.
business club, honor roll, ski club.

wilkie, brian a.
453 randolph st.

wilkinson, joanne m.
55 dana rd.

williams, john p.
140 lake shore dr.

williams, mary e.
15 torrey st.
human relations club, pep club, homeroom representative.

wilson, michael
102 king philip rd.

wingate, allan j.
bald eagle rd.

wood, ellis c.
101 evans st.

woodman, karen m.
31 danbury rd.

woodman, walter
31 danbury rd.

wooten, paul j.
91 federal st.
rap.

wynott, william d.
294 randolph st.
spanish club.

young, marcia j.
111 holly hill rd.

zagrodny, frederick
326 front st.
football team, student leader.

editors:

kathy mchale

mary putnam

debbie finley

greg sweeney

ginny hawes

editor-in-chief

senior editor

junior editor

sophomore editor

assistant to the editors

special thanks to:

diane alosa
wayne buckley
dan daily
mark danker
ann dowd
francis fagan
andrea nalband
james pirie
william spear
paul wooten

faculty adviser
john murray

business adviser
jacqueline chittenden